



UAB TRALŲ SERVISAS

Trawl catalogue 2023



UAB Tralu Servisas
Vilties g. 6, 92231 Klaipeda, Lithuania
office@traluservisas.eu
+370 686 67792
www.traluservisas.eu

PRODUCTS AND SERVICES

Fishing gear

and general maritime supply
for vessels powered with 150hp and more

Adjusting fishing gear

and trawl doors
aboard for
all customers
in any regions

Hardware

- Shackles, swivels,
hooks, connectors,
chains, etc.
- Steel ropes,
net sounders cables,
weights

Co-products

- Fenders
- General
maritime
supplies



170+ pelagic trawls
annually

Description

Products and services	2
Fishing areas with Tralu Servisas gear	4
Pelagic trawls	
Wire load more than 15 tons	5
Wire load between 9 and 15 tons	22
Wire load less than 9 tons	48
Vessels with Tralu Servisas midwater gear	66
Bottom trawls	70
Cod-ends	72
Trawl belly models	73
Materials and maritime supply	74



Fishing Area

Target fish species
caught with Atlantica trawls

Atlantic NE

Faroe Islands, Iceland, Norwegian Sea,
Barents Sea, Svalbard, Porcupine,
mackerel, horse mackerel, herring,
blue whiting, pollock

Atlantic E. Central

Morocco, Mauritania, Senegal, Guinea,
Guinea-Bissau
horse mackerel, mackerel,
sardine, sardinella

Atlantic SE

Namibia, South Africa
horse mackerel, hake

Pacific NW

pollock, herring,
mackerel, lemonema

Pacific SE

Peru, Chile
horse mackerel, hake

Atlantic SW

Argentina, Falkland Islands
hake, southern blue whiting,
notothenia

Greenland

mackerel, herring

Irminger Sea

rockfish

Baltic Sea

cod, sprat, zander



MIDWATER TRAWLS

average wire load more than 15 tons
(speed - 4,5 knots)

Taurus® – 2600

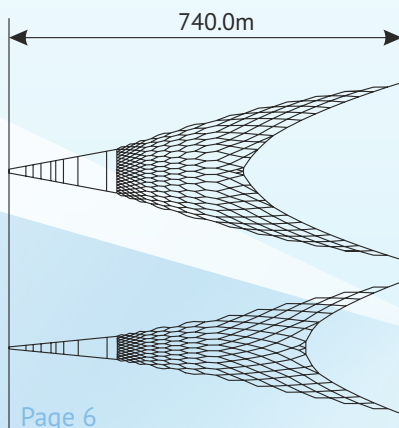

Page 6

Taurus® – 2300

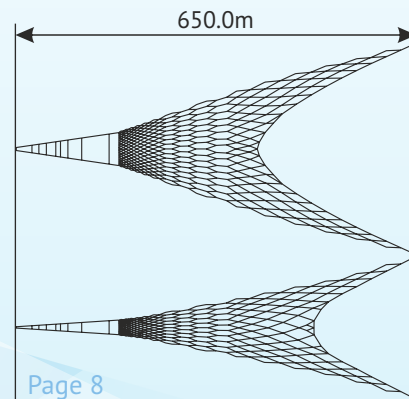

Page 8

Each big and super-big Taurus® trawl can be used with pelagic doors in single trawling and in pair trawling. All Taurus® trawls are equipped with any models of rear parts by request of the customers aimed to increase efficiency of fishing in selected regions and in any weather conditions

Taurus® – 2200

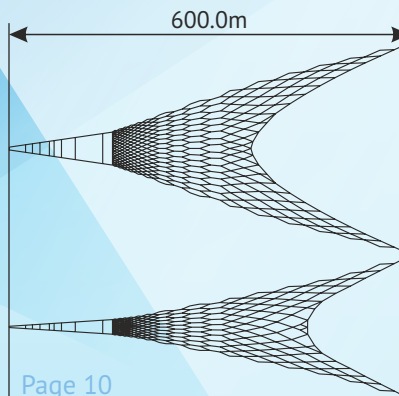

Page 10

Taurus® – 2080

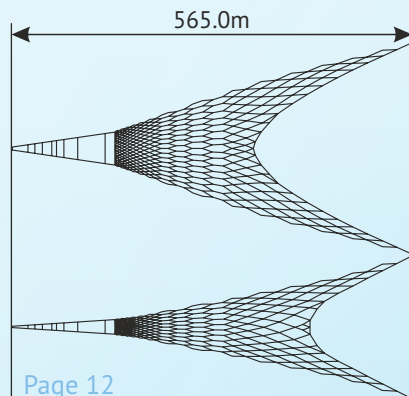

Page 12

Taurus® – 1920

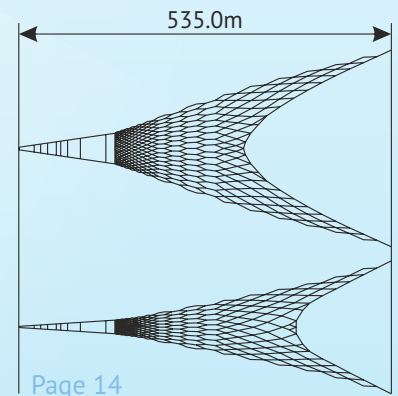

Page 14

Taurus® – 1850

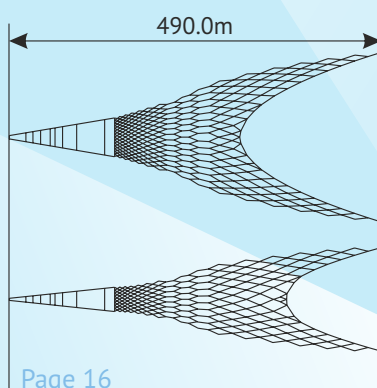

Page 16

Taurus® – 1790

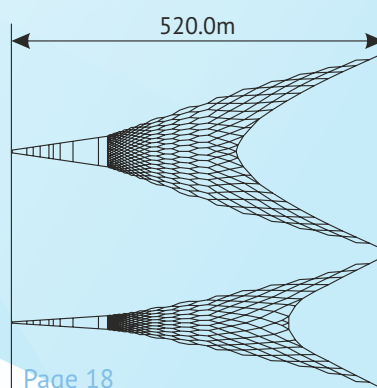

Page 18

Taurus® – 1660

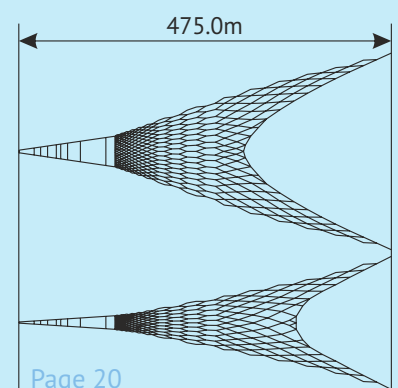

Page 20

PELAGIC TRAWLS Taurus

midwater trawl

Taurus – 2600

Netsounder view

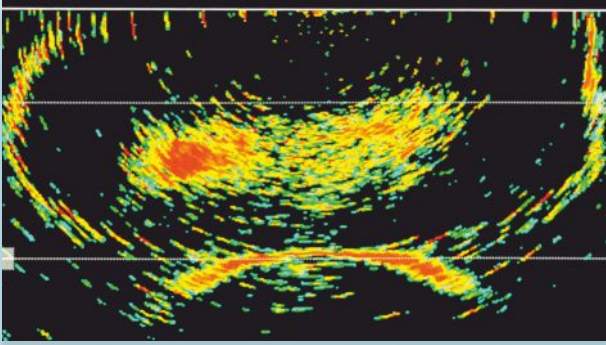

Vessel: **Fagrberg**
 Opening, m: **125*270**
 Average tension: **22 tons; 3.8 knots**
 Date of trawling: **blue whiting, winter 2018**

Circumference, m	2600
Length of headline, m	621
Average tension on warp, tons	22
Average trawling speed, knots	3,6
Recommended doors, sq. m	14,5+
Average opening at the surface	
vertical, m	100
horizontal, m	220
Average opening in depth	
vertical, m	120
horizontal, m	240

Trawl is used by

Vessel	Power, hp	Fishing area	Target species
Kapitan Vdovichenko	11000	Pacific NW	Atlantic NE mackerel, herring, blue whiting
Vladimir Limanov	11000	Pacific NW	
Borkur NK	9500	Atlantic NE	
Vilhelm Thorsteinsson EA	9500	Atlantic NE	
Borgarin	11200	Atlantic NE	
Christian i Grotinum	10000	Atlantic NE	
Fagrberg	7500	Atlantic NE	



Circumference: 2600m

Top view

Side view

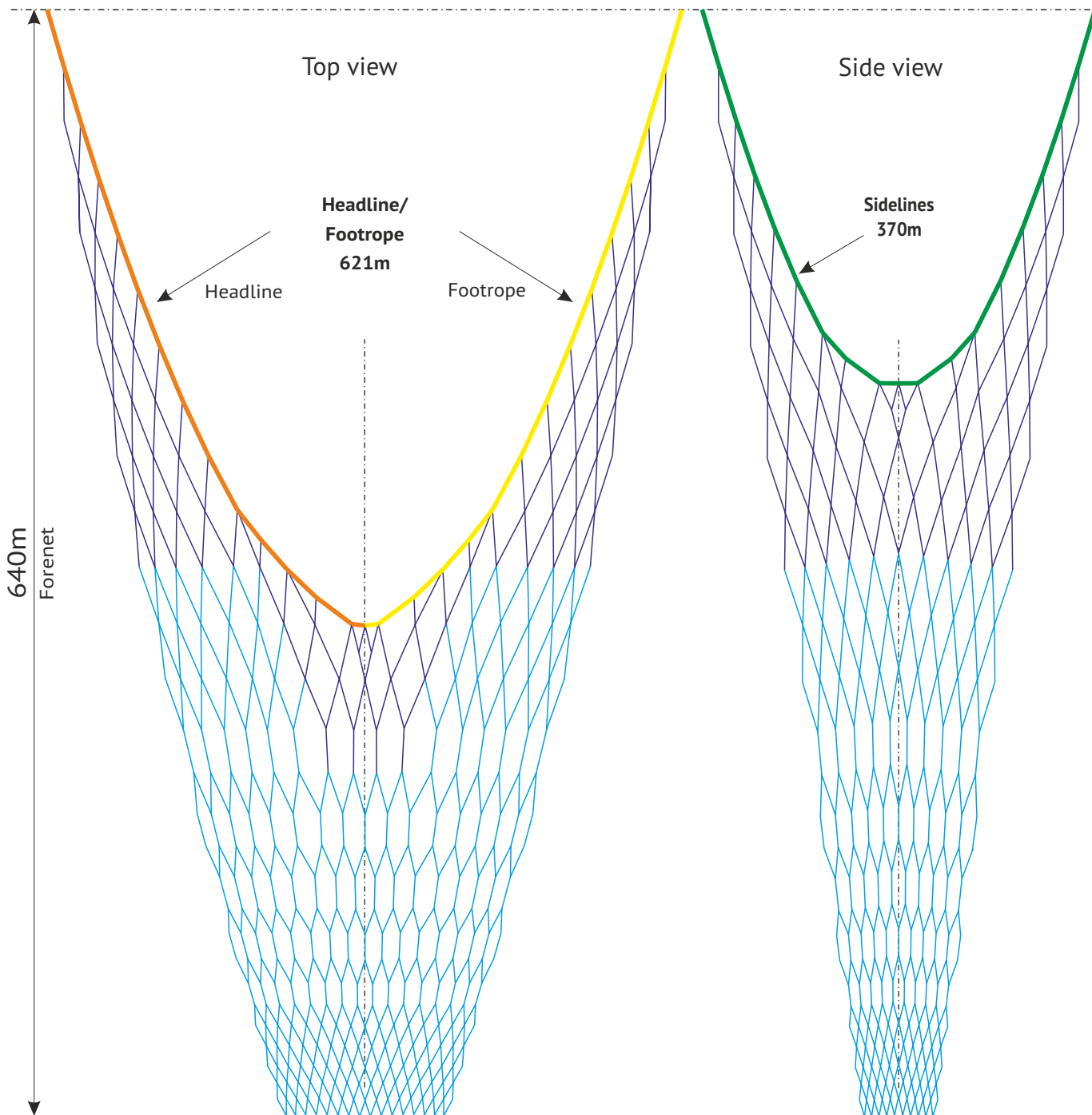

640m
Forenet

140m - 180m
Belly

Trawl is used with
8-panels belly
types:
307 FS
317 FS

All type of belly:
page 73

nylon

EP/nylon

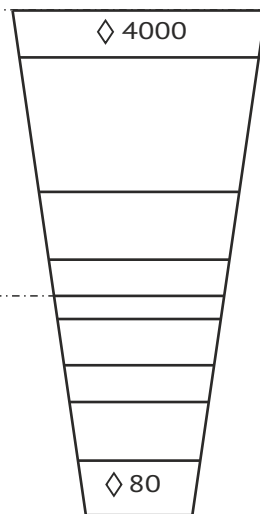

Forenet materials	
PEN-rope or FS-12R	d=14-16mm
	d=10-12mm
Line materials	
Dn	d=24mm
Dn	d=20mm
Chain	d=19mm



UAB Tralu Servisas
Vilties g. 6, 92231 Klaipeda, Lithuania
+370 686 67792
office@traluservisas.eu www.traluservisas.eu

midwater trawl

Taurus® – 2600

Page

7

PELAGIC TRAWLS Taurus

midwater trawl

Taurus – 2300

Netsounder view

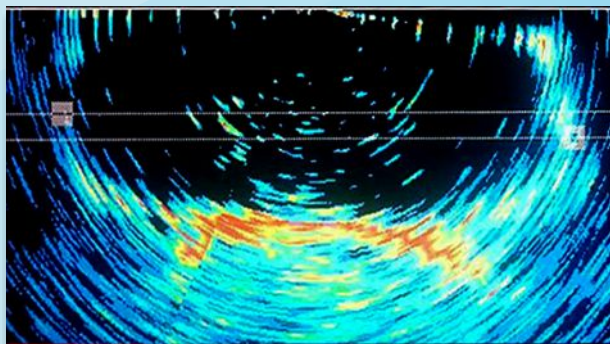

Vessel: **Huginn**
 Opening, m: **100*220**
 Average tension: **20 tons; 4 knots**
 Date of trawling: **blue whiting, winter 2019**

Trawl is used by

Circumference, m	2300
Length of headline, m	547
Average tension on warp, tons	20
Average trawling speed, knots	4,5
Recommended doors, sq. m	14+
Average opening at the surface	
vertical, m	80
horizontal, m	225
Average opening in depth	
vertical, m	110
horizontal, m	230

Vessel	Power, hp	Fishing area	Target species
 Huginn VE	5700	Atlantic NE	Atlantic NE blue whiting



Circumference: 2300m

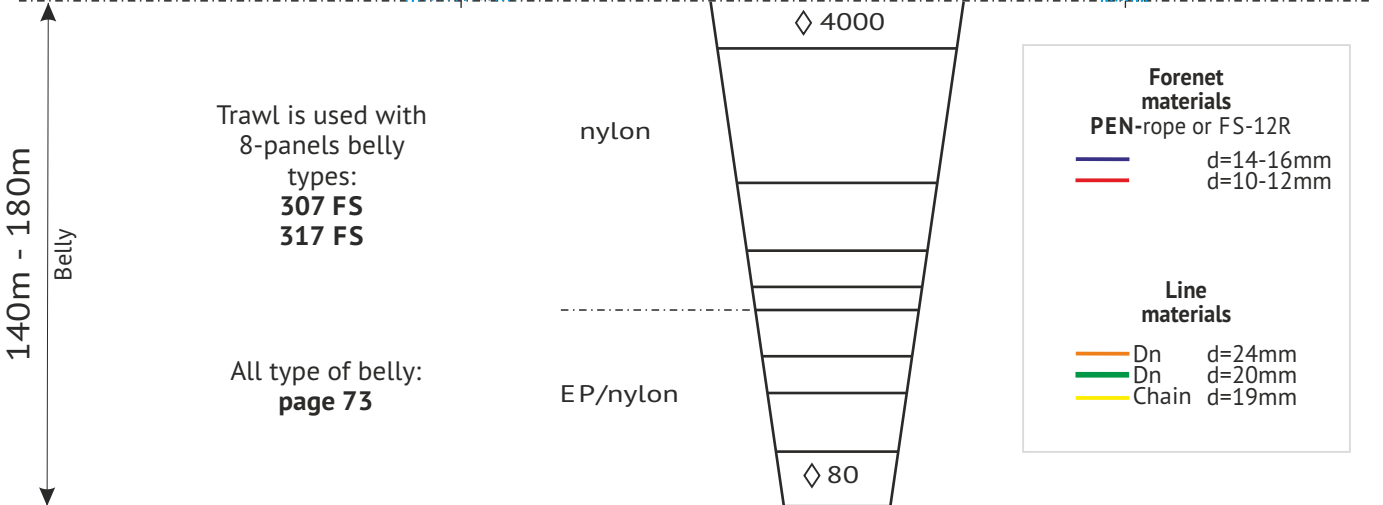
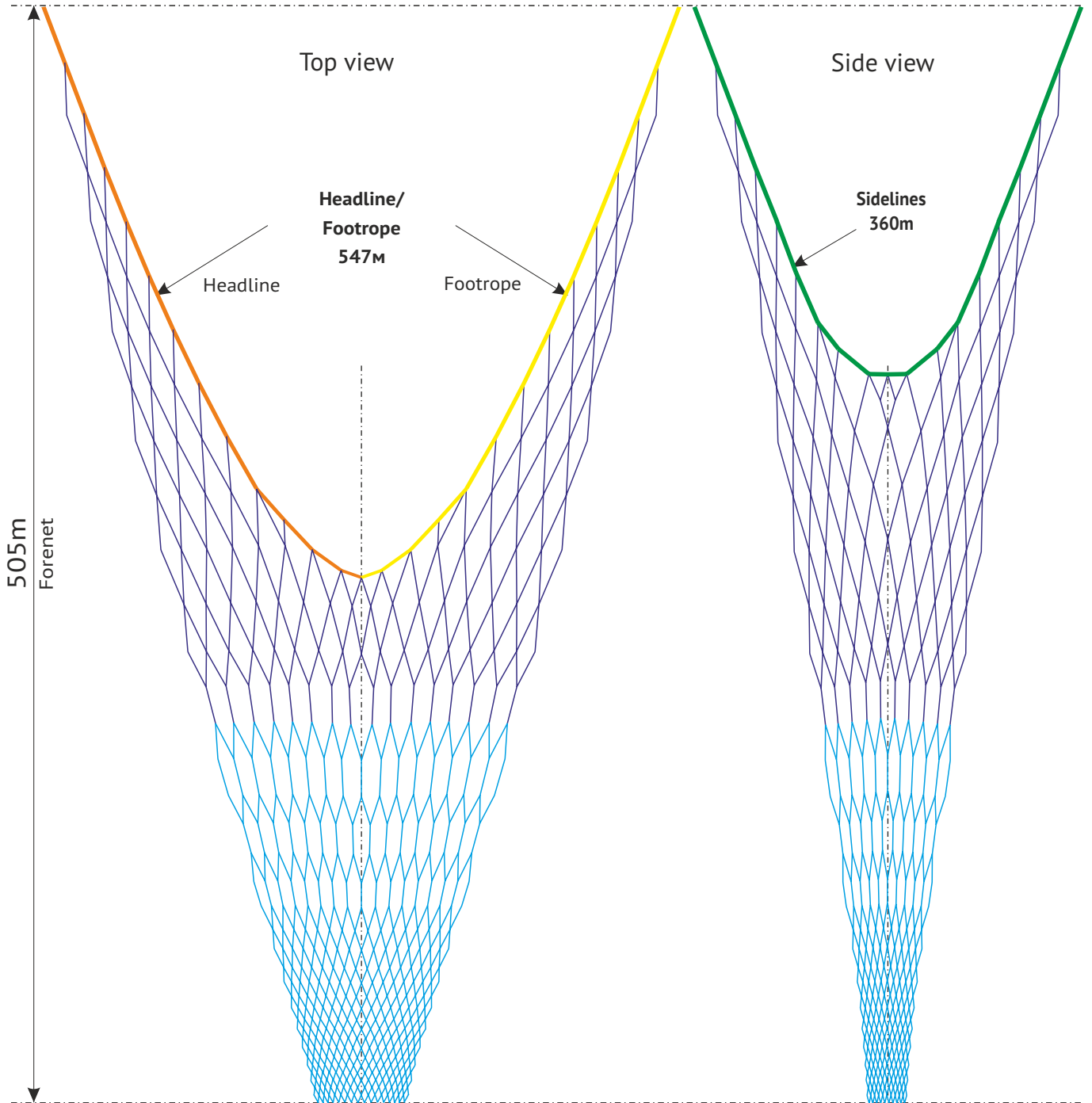

PELAGIC TRAWLS Taurus

midwater trawl

Taurus – 2200

Netsounder view

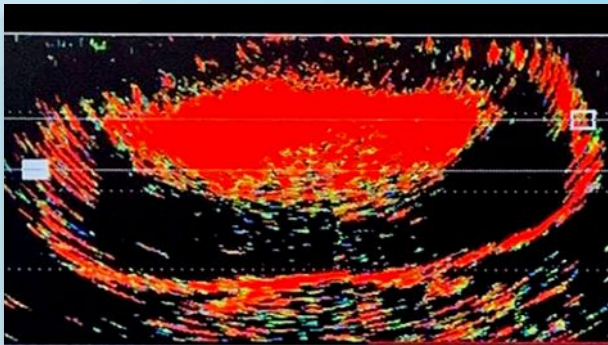

Vessel: **Hoffell SU**
 Opening, m: **105*205**
 Average tension: **19 tons; 4.5 knots**
 Date of trawling: **winter 2020, blue whiting**

Circumference, m	2200
Length of headline, m	520
Average tension on warp, tons	19
Average trawling speed, knots	4,5
Recommended doors, sq. m	14+
Average opening at the surface	
vertical, m	80
horizontal, m	200
Average opening in depth	
vertical, m	100
horizontal, m	220

Trawl is used by

Vessel	Power, hp	Fishing area	Target species
 Boris Trofimenko	8000	Pacific NW	Atlantic NE mackerel, herring, blue whiting
 Georgy Meshcheryakov	12000	Pacific NW	
 Kapitan Kayzer	8000	Pacific NW	
 Kapitan Oleynichuk	7000	Pacific NW	
 Mekhanik Kovtun	8000	Pacific NW	
 Mekhanik Maslak	11000	Pacific NW	
 Vladimir Biryukov	12000	Pacific NW	
 Vladimir Starzhinskiy	8000	Pacific NW	
 Bjarni Olafsson AK	7500	Atlantic NE	
 Hoffell SU	5700	Atlantic NE	
 Arctic Voyager	11200	Atlantic NE	Pacific SE mackerel, horse mackerel
 Polar Amaroq	7500	Atlantic NE	
 Polar Ammassak	7500	Atlantic NE	
 Maartje Theadora	12000	Pacific SE	



Circumference: 2200m

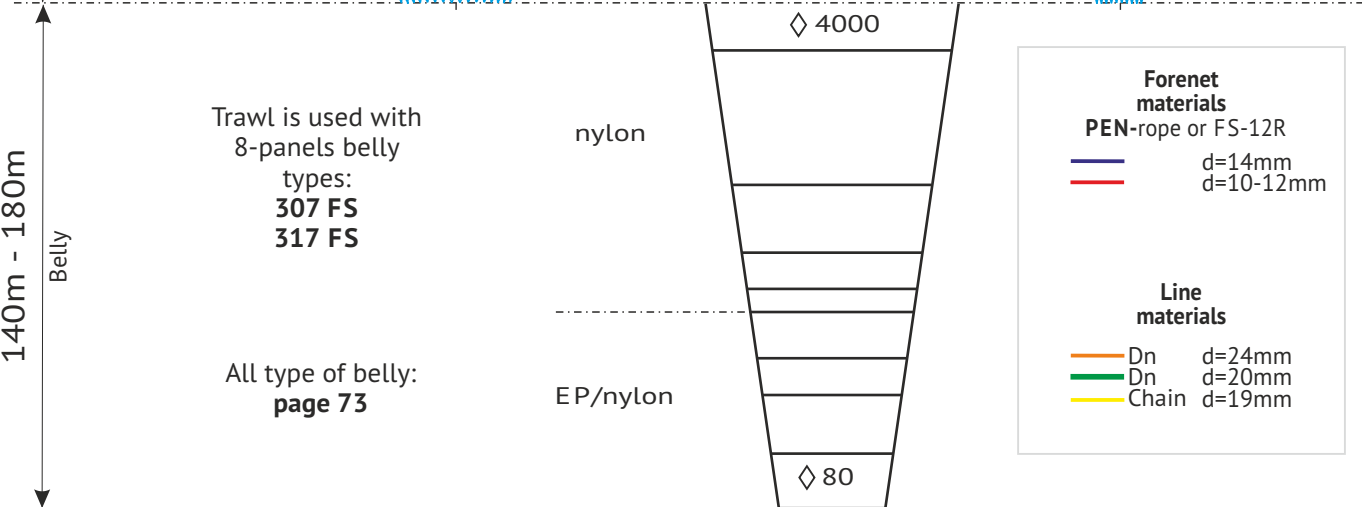
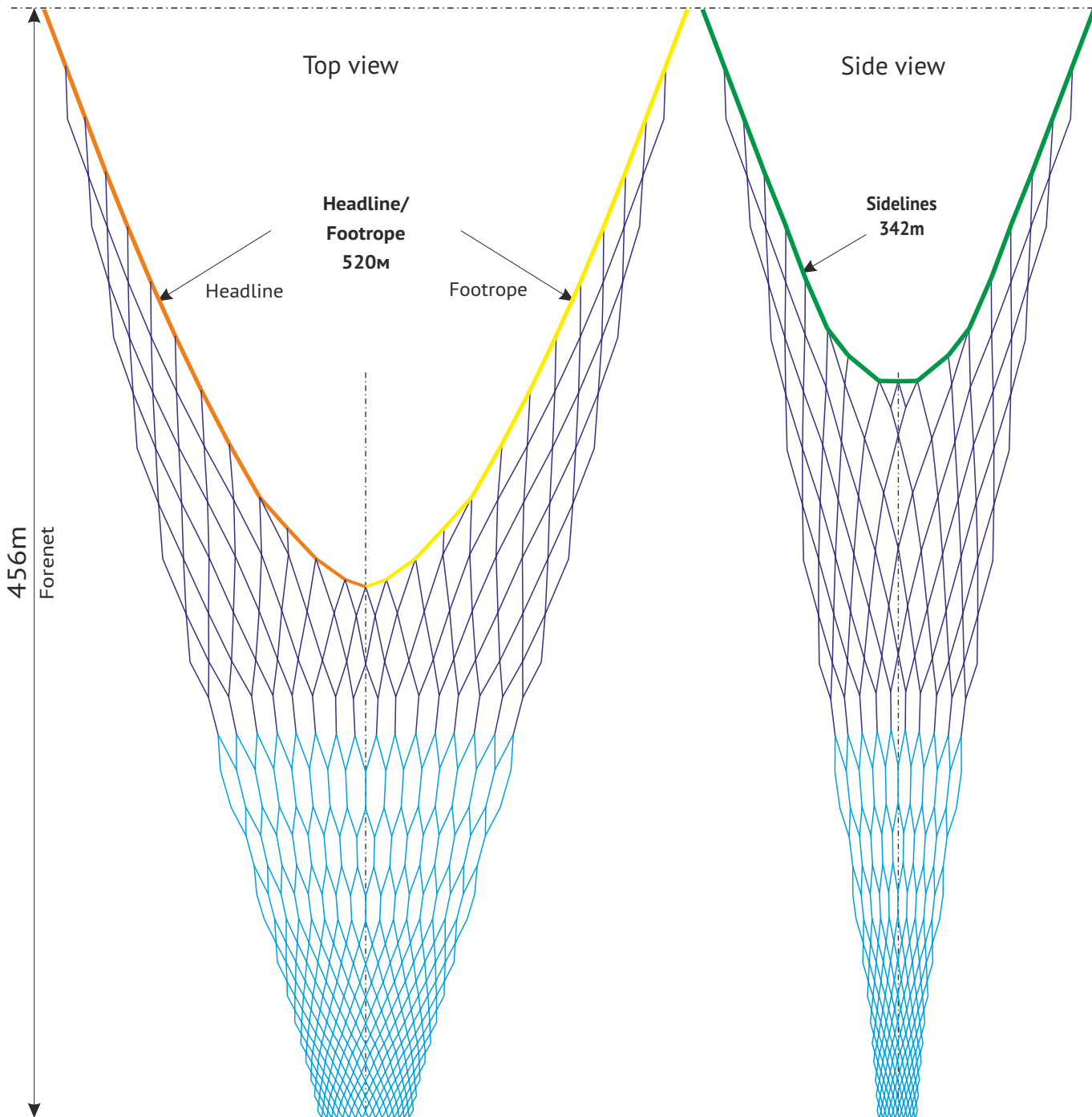

Trawl is used with 8-panels belly types: 307 FS 317 FS

All type of belly: page 73

nylon

EP/nylon

Forenet materials	
PEN-rope or FS-12R	
—	d=14mm
—	d=10-12mm
Line materials	
—	Dn d=24mm
—	Dn d=20mm
—	Chain d=19mm



UAB Tralu Servisas
 Vilties g. 6, 92231 Klaipeda, Lithuania
 +370 686 67792
 office@traluservisas.eu www.traluservisas.eu

midwater trawl
Taurus – 2200

PELAGIC TRAWLS Taurus

midwater trawl

Taurus – 2080

Netsouder view

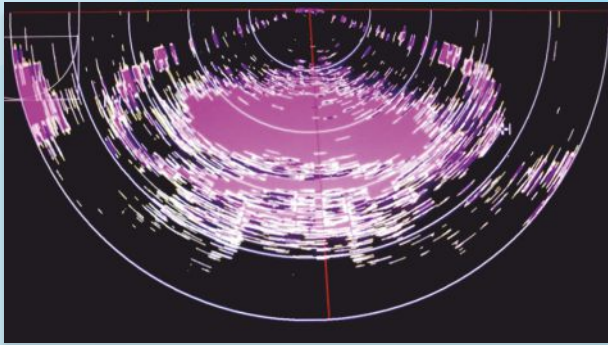

Vessel: **Mekhanik Kovtun**

Opening, m: **100*200**

Average tension: **16 tons; 4.2 knots**

Date of trawling: **winter 2017, blue whiting**

Circumference, m	2080
Length of headline, m	451
Average tension on warp, tons	17
Average trawling speed, knots	4,5
Recommended doors, sq. m	12+
Average opening at the surface	
vertical, m	65
horizontal, m	180
Average opening in depth	
vertical, m	95
horizontal, m	200

Trawl is used by

Vessel	Power, hp	Fishing area	Target species
 Arctika	9500	Atlantic NE	Atlantic NE mackerel, herring, blue whiting
 Boris Trofimenko	8000	Pacific NW	
 Kapitan Demidenko	8000	Atlantic NE	
 Kapitan Kayzer	8000	Pacific NW	
 Kapitan Nazin	8000	Atlantic NE	
 Kapitan Oleynichuk	7000	Pacific NW	Pacific NW mackerel, sardine
 Mekhanik Kovtun	8000	Pacific NW	
 Mekhanik S. Agapov	12000	Atlantic NE	
 Solidarnost	8000	Pacific NW	
 Vilhelm Torsteinsson	7500	Pacific NW	
 Vladimir Starzhinskiy	8000	Pacific NW	
 Yantarnyy	9500	Atlantic NE	



Circumference: 2080m

Top view

Side view

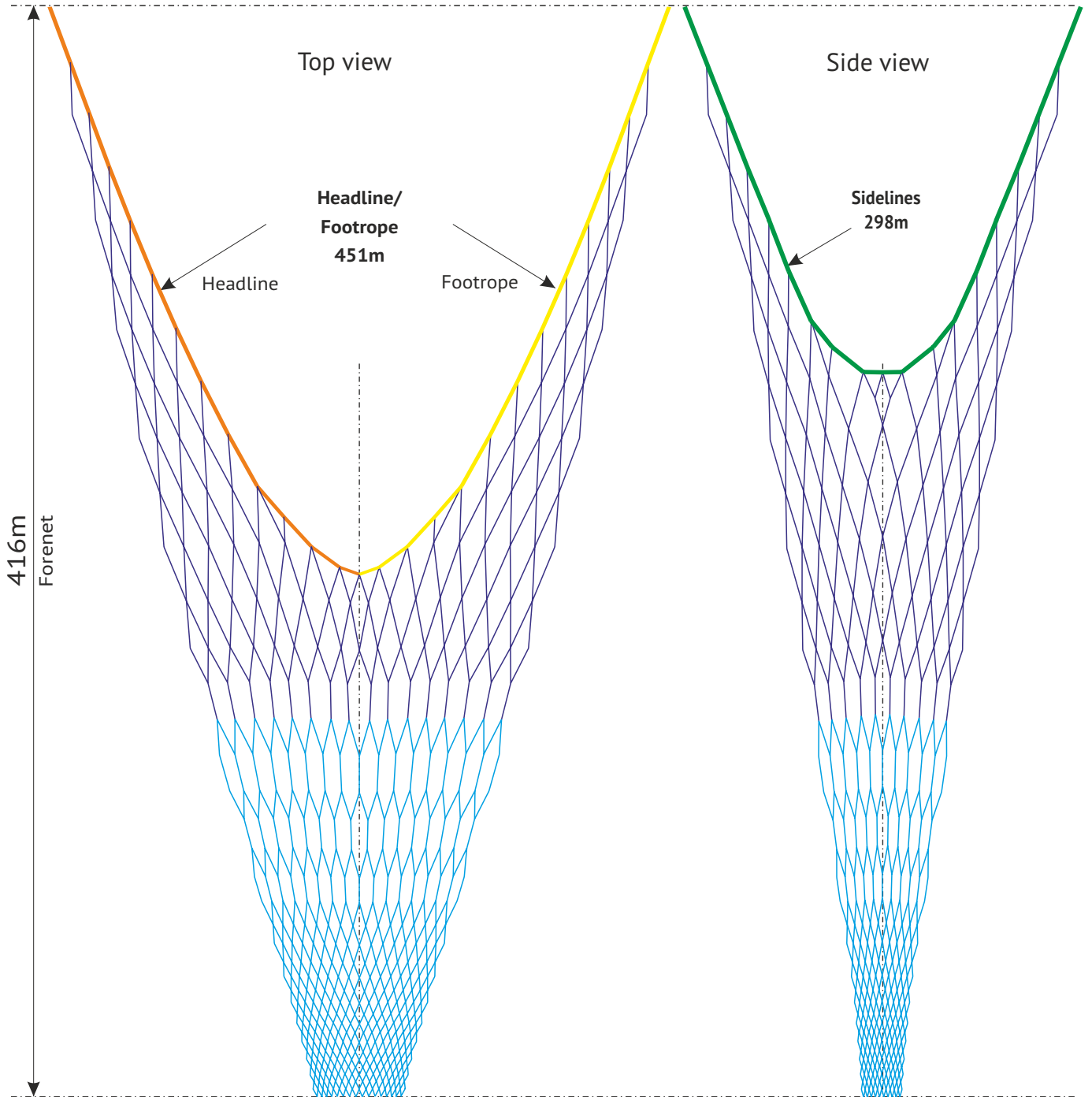

416m
Forenet

140 m
Belly

Headline/
Footrope
451m

Sidelines
298m

Headline

Footrope

Trawl is used with
8-panels belly
types:
307 FS

All type of belly:
page 73



nylon

EP/nylon



◇ 4000

◇ 80

**Forenet
materials**

PEN-rope or FS-12R
 d=14mm
 d=10-12mm

**Line
materials**

 Dn d=22mm
 Dn d=18mm
 Chain d=19mm

PELAGIC TRAWLS Taurus

midwater trawl

Taurus – 1920

Netsounder view

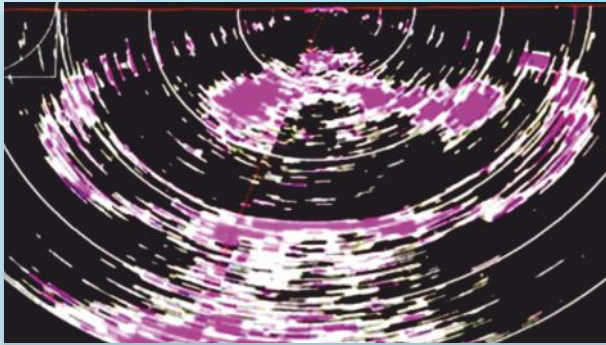

Vessel: **Mekhanik Kovtun**

Opening, m: **55x170**

Average tension: **16 tons; 5.2 knots**

Date of trawling: **2016, mackerel**

Circumference, m	1920
Length of headline, m	380
Average tension on warp, tons	17
Average trawling speed, knots	4,5
Recommended doors, sq. m	12+
Average opening at the surface	
vertical, m	55
horizontal, m	170
Average opening in depth	
vertical, m	90
horizontal, m	190

Trawl is used by

Vessel	Power, hp	Fishing area	Target species
 Erofey	8000	Pacific NW	Atlantic NE mackerel, herring
 Kapitan Kolesnikov	7000	Pacific NW	
 Kapitan Oleynichuk	7000	Pacific NW	Pacific NW mackerel, horse mackerel
 Huginn VE	5700	Atlantic NE	
 Kristina EA	8000	Atlantic NE	
 Margret EA	7500	Atlantic NE	
 Fagraberg	7500	Atlantic NE	
 Finnur Fridi	11200	Atlantic NE	
 Trondur i Goetu	8000	Atlantic NE	



Circumference: 1920m

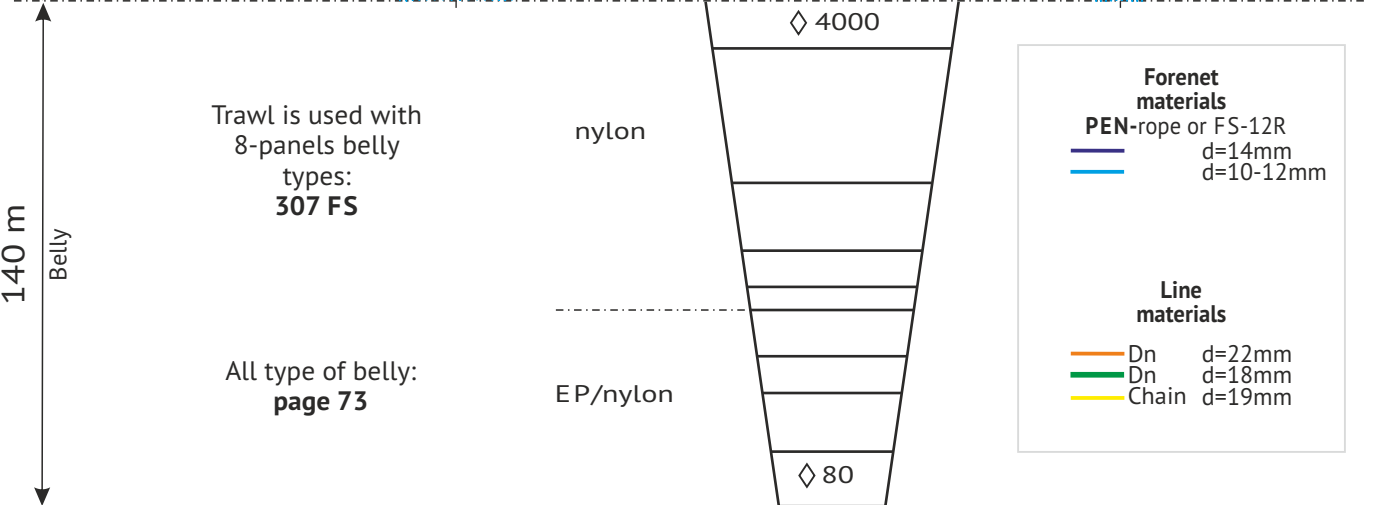
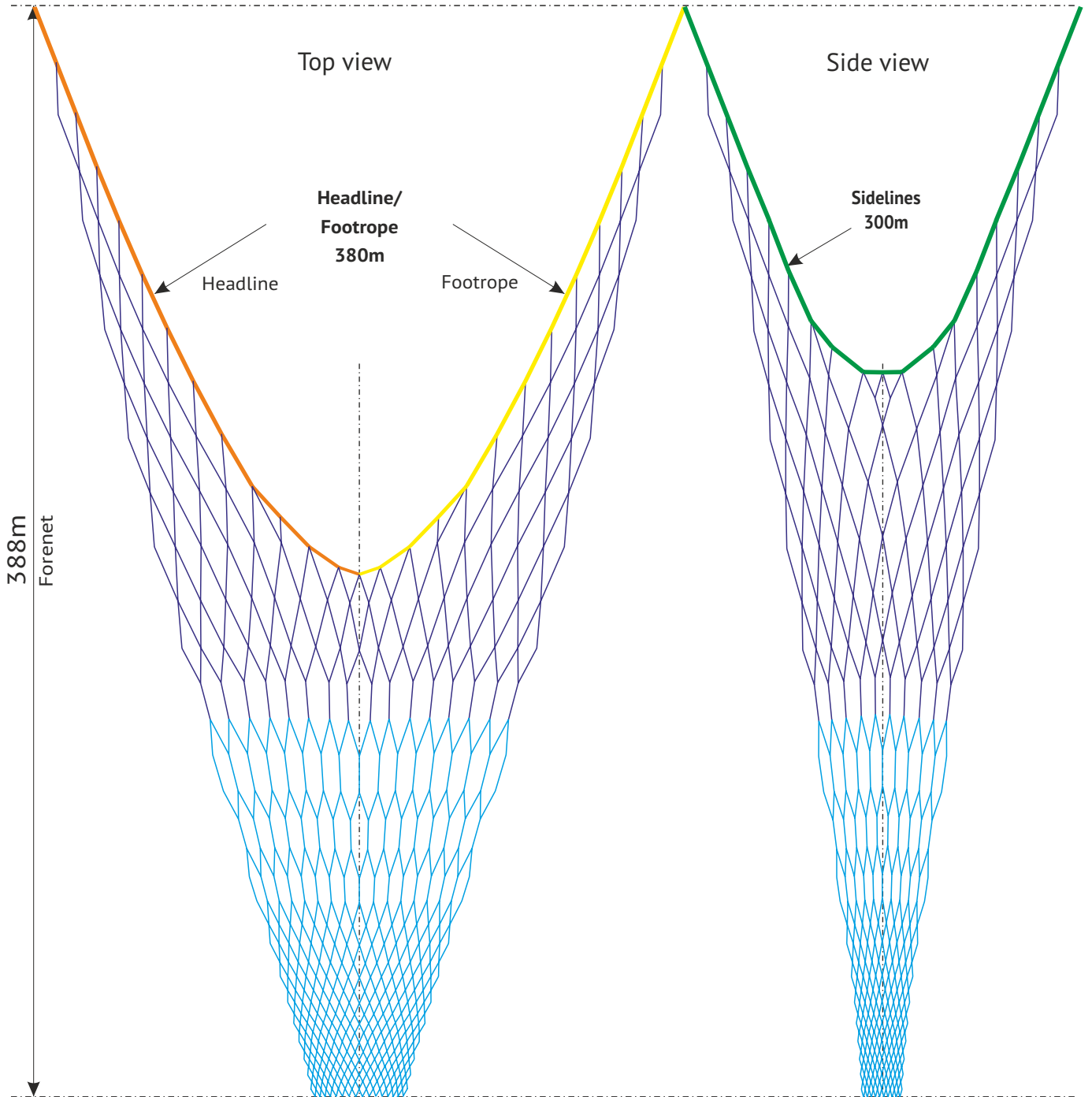

PELAGIC TRAWLS Taurus

midwater trawl

Taurus – 1850

Netsounder view

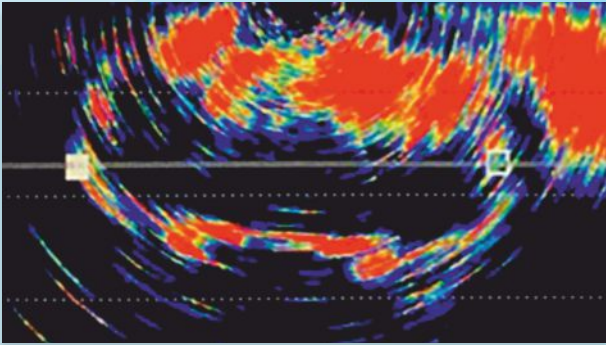

Vessel: **Arctika**
 Opening, m: **90x170**
 Average tension: **16 tons; 4.5 knots**
 Date of trawling: **autumn 2017, herring**

Circumference, m	1850
Length of headline, m	407
Average tension on warp, tons	16
Average trawling speed, knots	4,5
Recommended doors, sq. m	12+
Average opening at the surface	
vertical, m	60
horizontal, m	160
Average opening in depth	
vertical, m	90
horizontal, m	170

Trawl is used by

Vessel	Power, hp	Fishing area	Target species
 Arctika	9500	Atlantic NE	Atlantic NE herring, blue whiting
 Karelia	7500	Atlantic NE	
 Yantarnyy	9500	Atlantic NE	
			Pacific NW mackerel, sardine



Circumference: 1850m

Top view

Side view

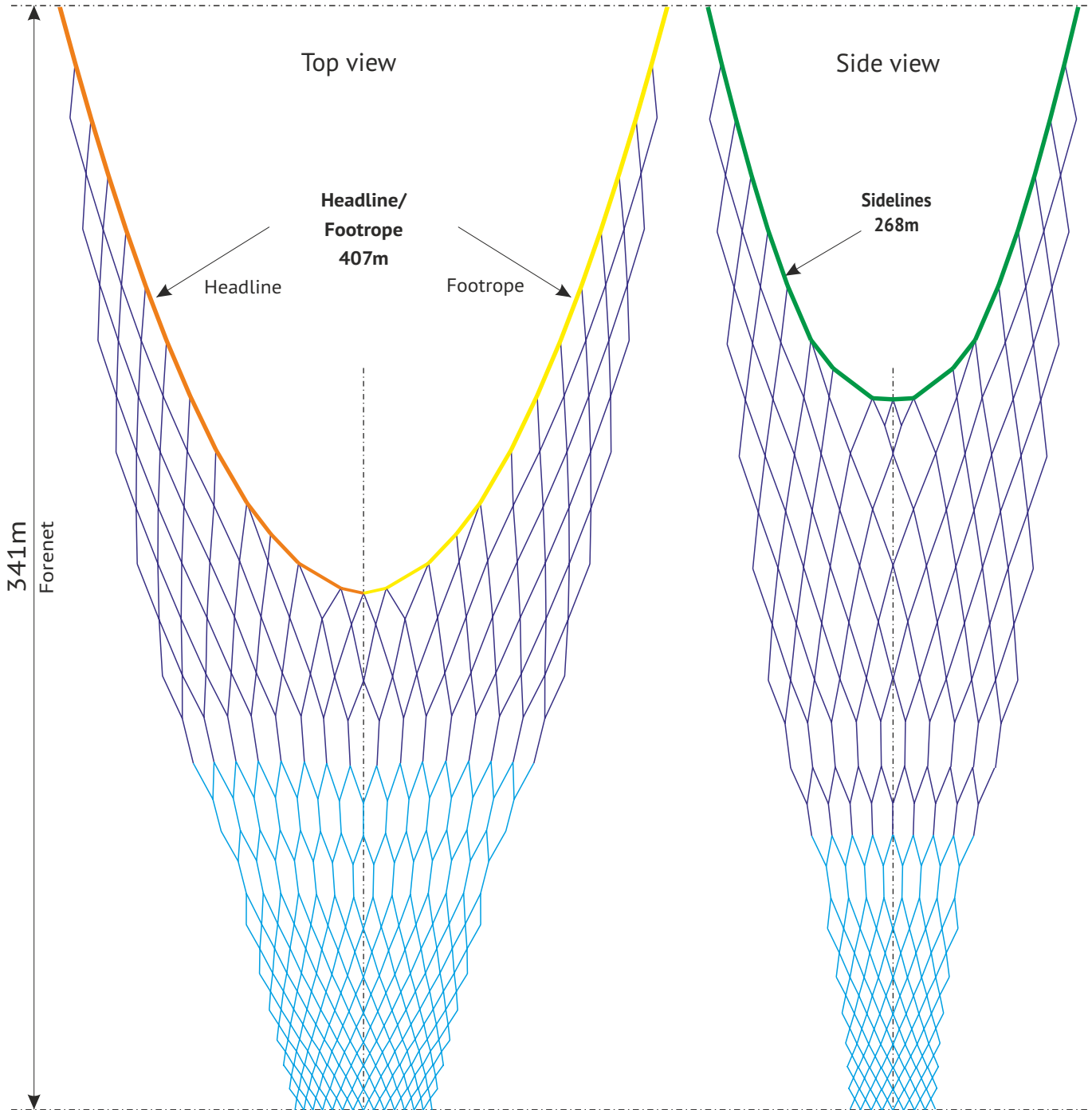

341m
Forenet

140 m
Belly

Headline/
Footrope
407m

Headline

Footrope

Sidelines
268m

Trawl is used with
8-panels belly
types:
307 FS

All type of belly:
page 73



nylon

EP/nylon



◇ 4000

◇ 80

**Forenet
materials**

PEN-rope or FS-12R
 d=14-16mm
 d=10-12mm

**Line
materials**

 Dn d=20mm
 Dn d=18mm
 Chain d=19mm

PELAGIC TRAWLS Taurus

midwater trawl

Taurus – 1790

Netsounder view

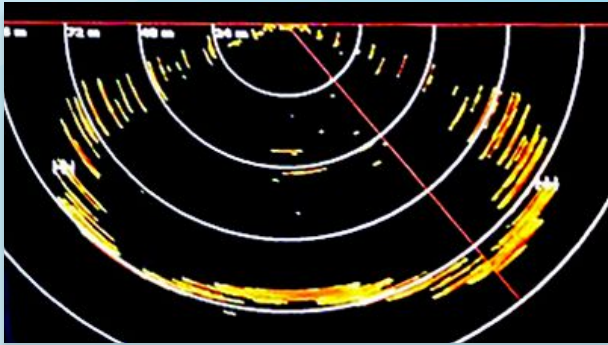

Vessel: **Kapitan Demidenko**
 Opening, m: **85*175**
 Average tension: **15 tons; 4.2 knots**
 Date of trawling: **blue whiting winter 2020**

Circumference, m	1790
Length of headline, m	391
Average tension on warp, tons	15
Average trawling speed, knots	4,5
Recommended doors, sq. m	12+
Average opening at the surface	
vertical, m	70
horizontal, m	150
Average opening in depth	
vertical, m	100
horizontal, m	180

Trawl is used by

Vessel	Power, hp	Fishing area	Target species
Aleksandr Kosarev	7500	Pacific NW	Atlantic NE herring, mackerel, blue whiting
Boris Trofimenko	8000	Pacific NW	
Kapitan Demidenko	8000	Atlantic NE	Pacific SE mackerel, horse mackerel
Kapitan Kolesnikov	7000	Pacific NW	
Kapitan Nazin	8000	Atlantic NE	Pacific NW mackerel, herring, alaska pollock
Kapitan Oleynichuk	7000	Pacific NW	
Komandor	10000	Atlantic NE/Pacific SE	
Mekhanik Maslak	11000	Pacific NW	
Ruth	7000	Pacific NW	
Vladimir Limanov	11000	Pacific NW	
Vladimir Starzhinskiy	8000	Pacific NW	
Adalsteinn Jonsson SU	8500	Atlantic NE	
Huginn VE	5700	Atlantic NE	
Christian i Grotinum	10000	Atlantic NE	
Annelies Ilena	20000	Pacific SE	
Maartje Theadora	12000	Pacific SE	



Circumference: 1790m

Top view

Side view

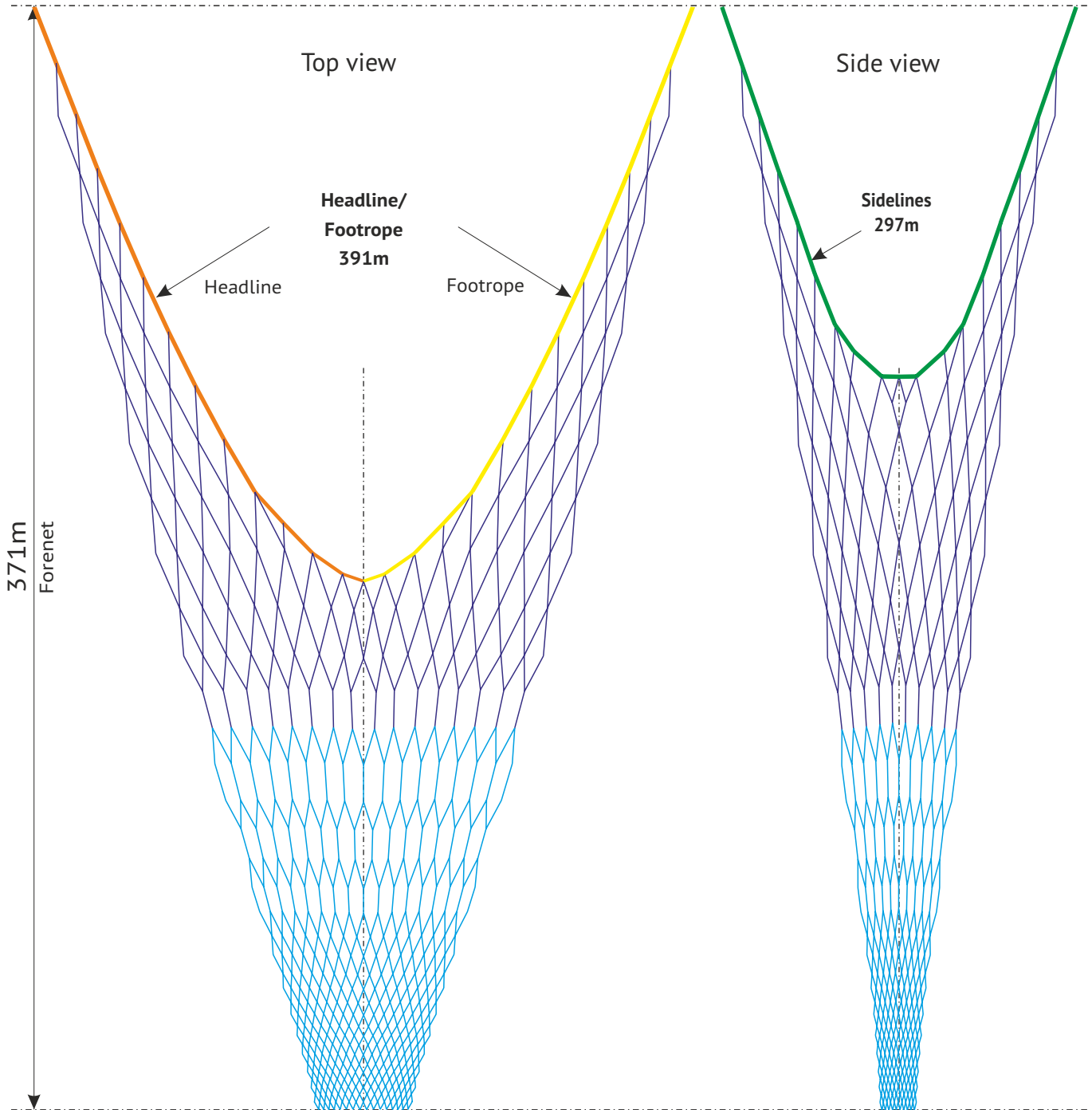

371m
Forenet

Trawl is used with
8-panels belly
types:
305 FS
307 FS

All type of belly:
page 73



nylon

EP/nylon



◇ 4000

◇ 80

Forenet materials

PEN-rope or FS-12R
 d=14-16mm
 d=10-12mm

Line materials

 Dn d=20mm
 Dn d=16mm
 Chain d=19mm

120-140 m
Belly



UAB Tralu Servisas
 Vilties g. 6, 92231 Klaipeda, Lithuania
 +370 686 67792
 office@traluservisas.eu www.traluservisas.eu

midwater trawl

Taurus – 1790

Page

19

PELAGIC TRAWLS Taurus

midwater trawl

Taurus – 1660

Netsounder view

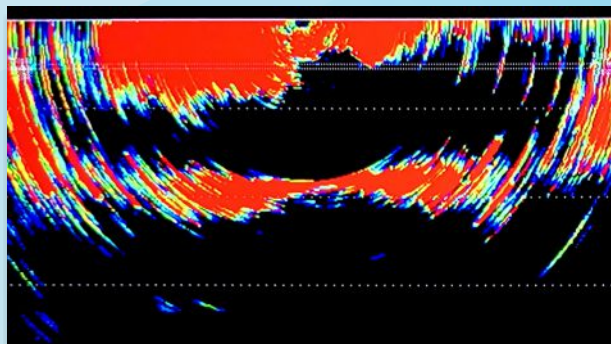

Vessel: **Heimaey**
 Opening, m: **50x150**
 Average tension: **16 tons; 5.0 knots**
 Date of trawling: **summer 2018 (mackerel)**

Circumference, m	1660
Length of headline, m	367
Average tension on warp, tons	14
Average trawling speed, knots	4,5
Recommended doors, sq. m	12+
Average opening at the surface	
vertical, m	50
horizontal, m	145
Average opening in depth	
vertical, m	85
horizontal, m	165

Trawl is used by

Vessel	Power, hp	Fishing area	Target species
 Admiral Shabalin	7500	Atlantic CE/Pacific SE	Atlantic NE
 Aleksandr Kosarev	7500	Pacific NW	herring, mackerel
 Arctica	9500	Atlantic NE	Atlantic CE
 Boris Trofimenko	8000	Pacific NW	sardine, mackerel,
 Georgy Meshcheryakov	12000	Pacific NW	horse mackerel
 Kapitan Kayzer	8000	Pacific NW	Pacific NW
 Kapitan Kolesnikov	7000	Pacific NW	mackerel, herring,
 Kapitan Oleynichuk	7000	Pacific NW	sardine, alaska pollock
 Leader	8500	Pacific NW	Pacific SE
 Maironis	8000	Pacific NW	mackerel,
 Mekhanik Kovtun	8000	Pacific NW	horse mackerel
 Pavel Kutakhov	7500	Pacific NW	Namibia
 Petr I	8000	Pacific NW	mackerel,
 Sergey Bochkarev	8000	Pacific NW	horse mackerel
 Solidarnost	8000	Pacific NW	
 Taurus	8500	Pacific NW	
 Vasily Kalenov	7500	Pacific NW	
 Viking	8500	Pacific NW	
 Vladimir Biryukov	12000	Pacific NW	
 Vladimir Limanov	11000	Pacific NW	
 Vladimir Starzhinskiy	8000	Pacific NW	
 Vladivostok	7000	Pacific NW	
 Yantarnyy	9500	Atlantic NE	
 Alsey VE	6500	Atlantic NE	
 Gudrun Thorkelsdottir SU	5200	Atlantic NE	
 Heimaey VE	6500	Atlantic NE	
 Hoffell SU	5700	Atlantic NE	
 Huginn VE	5700	Atlantic NE	
 Ango	5700	Atlantic NE	
 Katrin Johanna	5500	Atlantic NE	
 Gerda Marie	7000	Atlantic NE	
 Annelies Ilena	20000	Atlantic NE/Pacific SE	
 Maartje Theadora	12000	Atlantic NE/Pacific SE	
 Margiris	13000	Pacific SE	
 Polar Amaroq	7500	Atlantic NE	
 Jupiter 1	7500	Namibia	



Circumference: 1660m

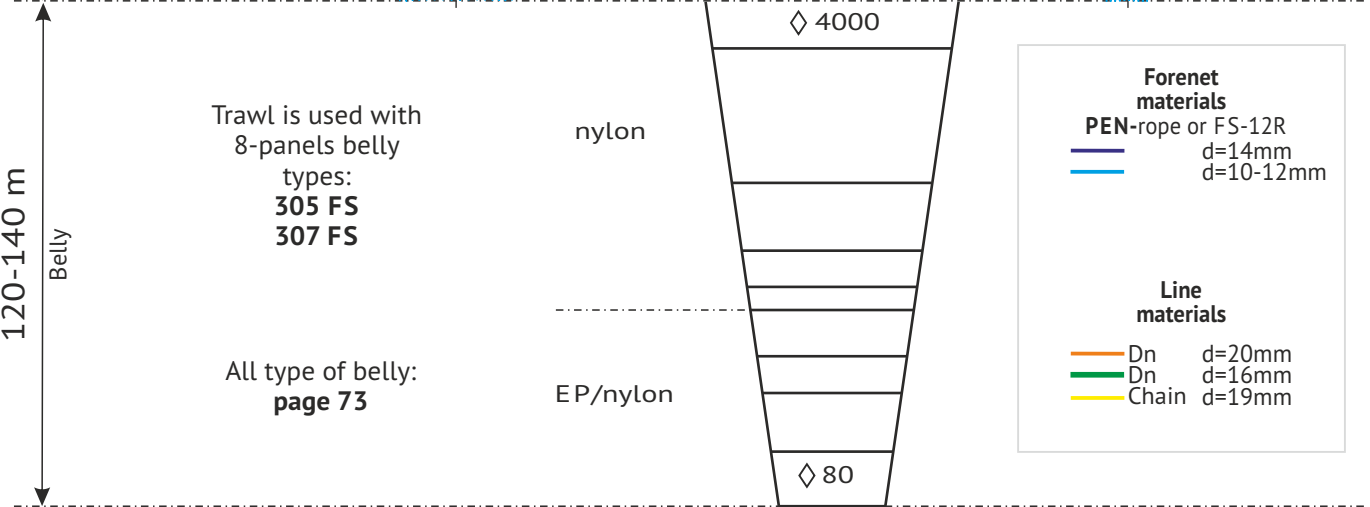
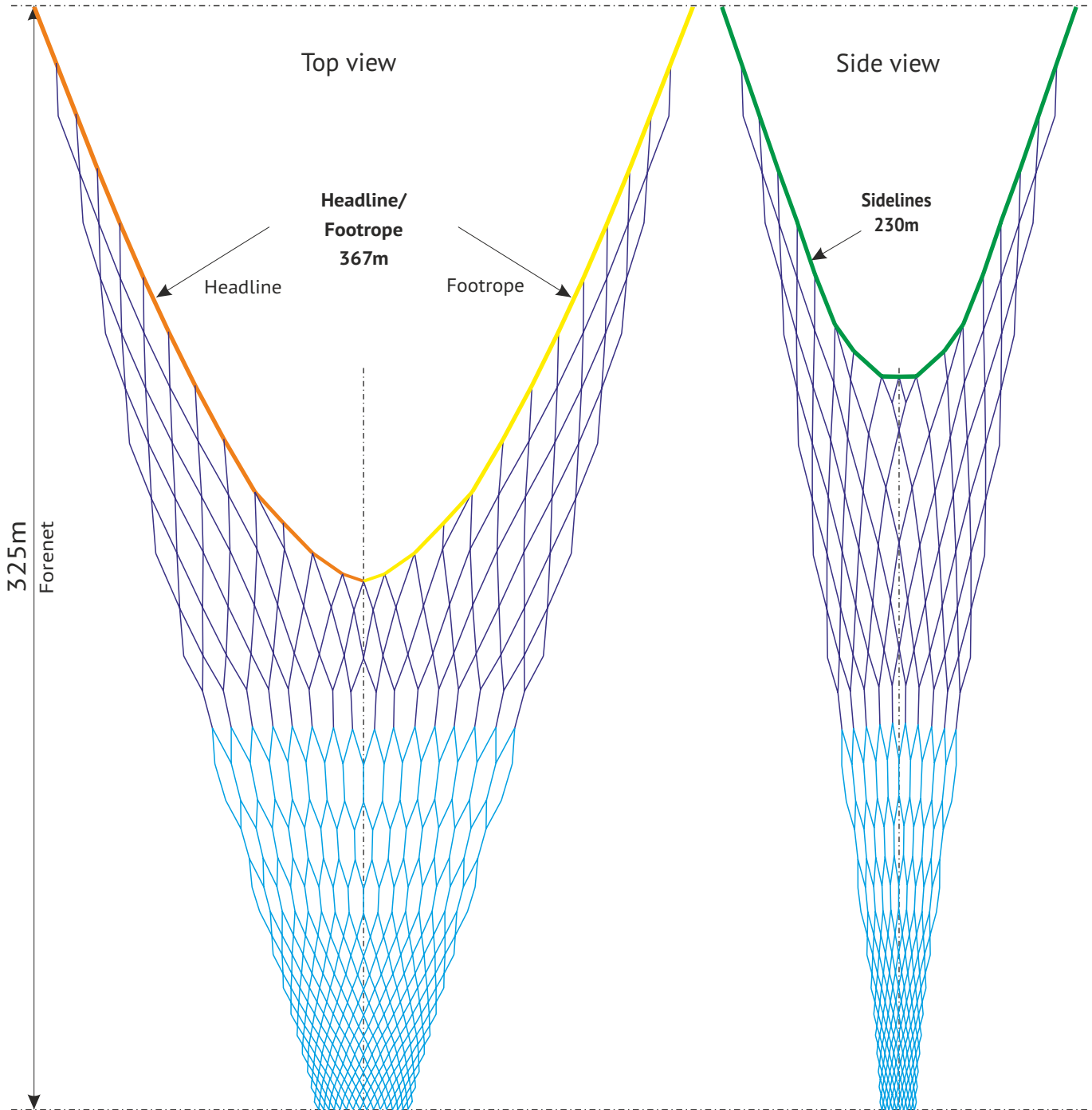

MIDWATER TRAWLS

average wire load 10-15 tons
(speed - 4,5 knots)

Mid-size Taurus® trawls widely used for catching horse mackerel, mackerel, Alaska pollack in any regions. Durable and light trawls works at the surface as well as in depth

New model

Taurus® – 1550

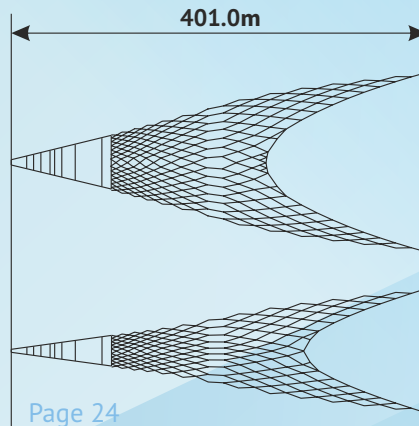

Page 24

Taurus® – 1460

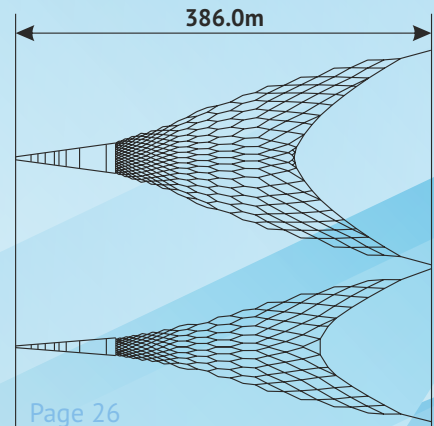

Page 26

New model

Taurus® – 1450

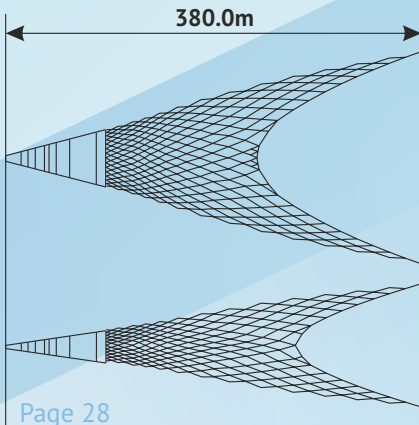

Page 28

Taurus® – 1440

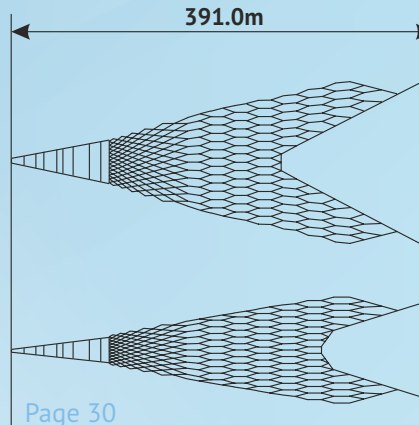

Page 30

Taurus® – 1340

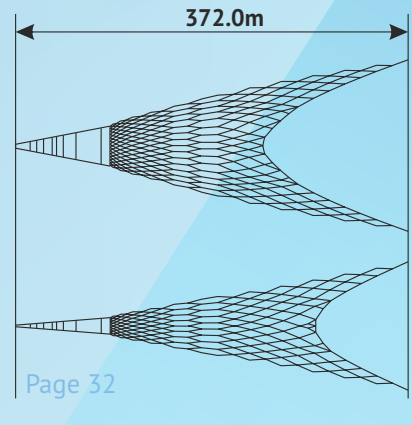

Page 32

Taurus® – 1250

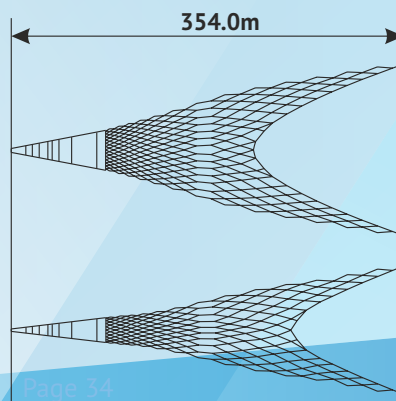

Page 34

Taurus® – 1248

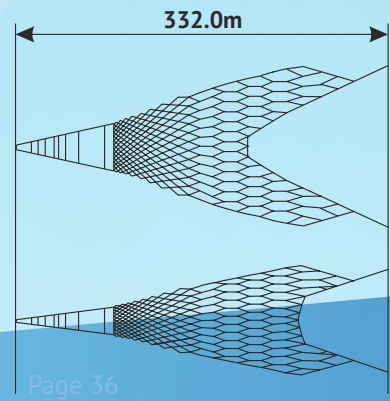

Page 36

MIDWATER TRAWLS

average wire load 9 tons
(speed - 4,5 knots)

Taurus® – 1240

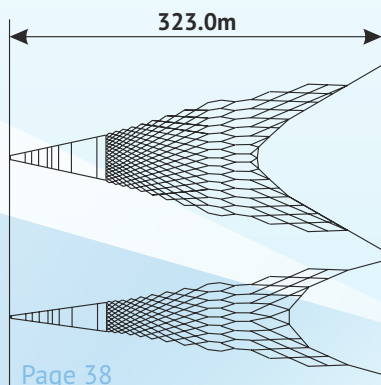

Taurus® – 1120

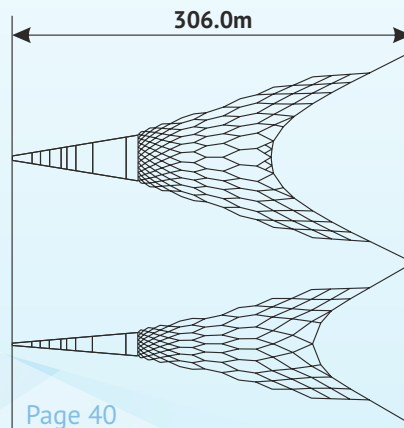

Taurus® – 1040

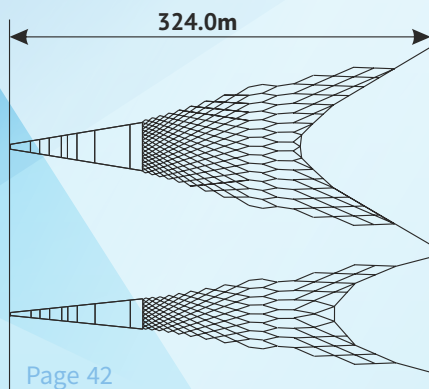

Taurus® – 970

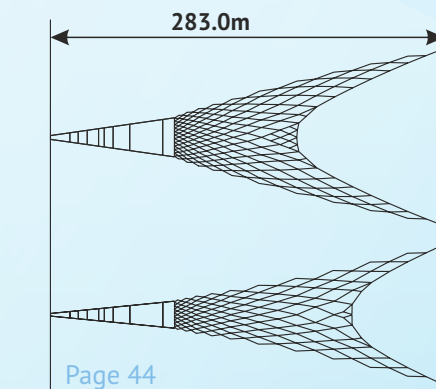

Taurus® – 960

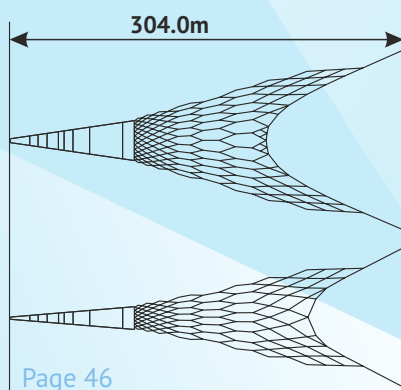

Mid-size trawls Taurus® is extremely light to tow. It results in up to 20% fuel economy. Easy to operate and repair, Taurus® mid-size trawls is one of the most popular trawls for any type vessels powered from 2500hp.

PELAGIC TRAWLS Taurus

midwater trawl

Taurus – 1550

Circumference, m	1550
Length of headline, m	347
Average tension on warp, tons	14
Average trawling speed, knots	4,5
Recommended doors, sq. m	11+
Average opening at the surface	
vertical, m	50
horizontal, m	145
Average opening in depth	
vertical, m	75
horizontal, m	160

Trawl is used by

Vessel	Power, hp	Fishing area	Target species
 Ruth	7000	Pacific NW	Atlantic NE herring, mackerel, blue whiting
 Vilhelm Torsteinsson	7500	Pacific NW	
 Alina	7500	Atlantic CE	Atlantic CE sardine, mackerel, horse mackerel



Circumference: 1550m

Top view

Side view

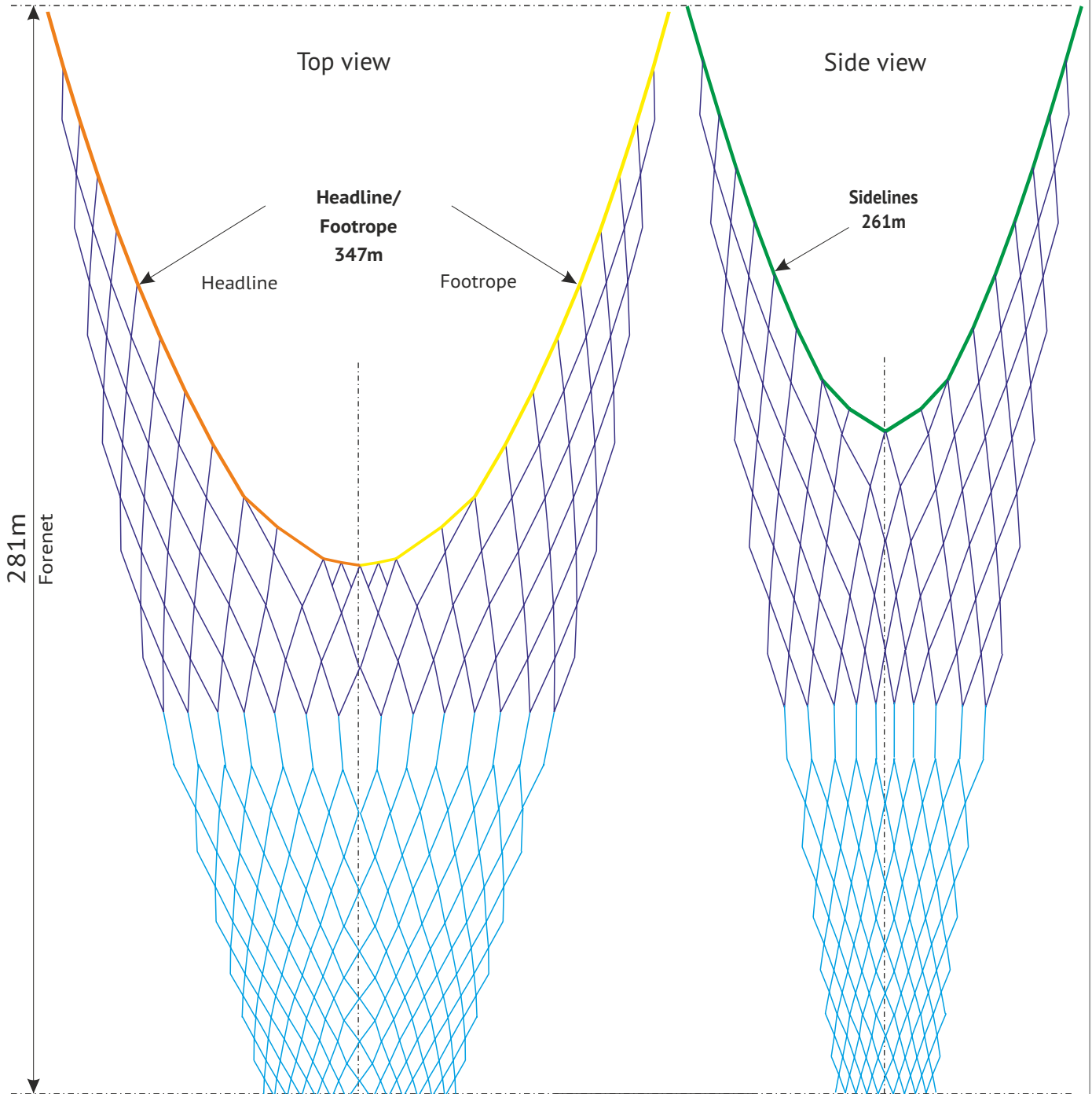

281m
Forenet

Trawl is used with
8-panels belly
types:
305 FS
307 FS

All type of belly:
page 73

nylon

EP/nylon

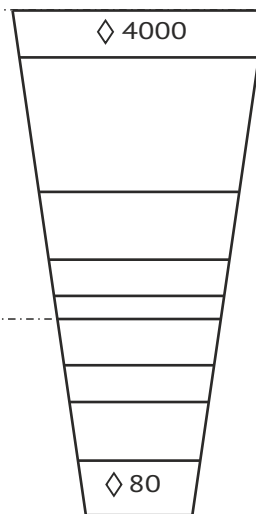

- Forenet materials**
PEN-rope or FS-12R
- d=14mm
 - d=10-12mm
- Line materials**
- Dn d=20mm
 - Dn d=16mm
 - Chain d=16/19mm

120-140 m
Belly



UAB Tralu Servisas
 Vilties g. 6, 92231 Klaipeda, Lithuania
 +370 686 67792
 office@traluservisas.eu www.traluservisas.eu

midwater trawl

Taurus – 1550

Page

25

PELAGIC TRAWLS Taurus

midwater trawl

Taurus – 1460

Netsounder view

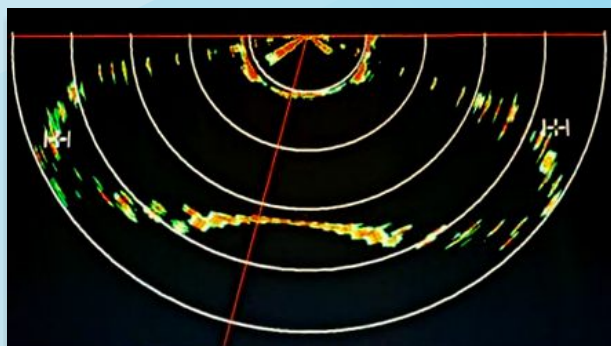

Vessel: **Champion**

Opening, m: **55*160**

Average tension: **12 tons; 4.5 knots**

Date of trawling: **autumn 2021, mackerel**

Circumference, m	1460
Length of headline, m	320
Average tension on warp, tons	13
Average trawling speed, knots	4,5
Recommended doors, sq. m	10+
Average opening at the surface	
vertical, m	50
horizontal, m	140
Average opening in depth	
vertical, m	70
horizontal, m	150

Trawl is used by

Vessel	Power, hp	Fishing area	Target species
Admiral Kolchak	7000	Pacific NW	Atlantic NE herring, mackerel, blue whiting
Admiral Shabalin	7500	Atlantic CE/Pacific SE	
Aleksandr Kosarev	7500	Pacific NW	Atlantic CE sardine, mackerel, horse mackerel
Aniva	7000	Pacific NW	
Armenak Babaev	7000	Atlantic NE	Pacific NW mackerel, herring, sardine, alaska pollock
Asbjorn	5900	Pacific NW	
Champion	10000	Pacific NW	Pacific SE mackerel, horse mackerel
Ginneton	7000	Pacific NW	
Gitte	6000	Pacific NW	Namibia mackerel, horse mackerel
Gunnar	6500	Pacific NW	
Ivan Kalinin	7000	Pacific NW	Angola mackerel, horse mackerel
Kapitan Kolesnikov	7000	Pacific NW	
Lazurnyy	7000	Atlantic CE/NE	
Novouralsk	7000	Pacific NW	
Ostrov Iturup	7000	Pacific NW	
Ostrov Sakhalin	7000	Pacific NW	
Ostrov Shikotan	9500	Pacific NW	
Pavel Batov	7000	Pacific NW	
Pavel Kutakhov	7500	Pacific NW	
Pilenga	7000	Pacific NW	
Pilenga 2	7000	Pacific NW	
Porfiriy Chanchibadze	7000	Pacific NW	
Ruth	7000	Pacific NW	
Staryy Arbat	7000	Atlantic NE	
Sveaborg	5500	Atlantic CE	
Torland	5000	Pacific NW	
Toron	5000	Pacific NW	
Vasilevskiy Ostrov	7000	Pacific NW	
Vasily Kalenov	7500	Pacific NW	
Vladimir Limanov	11000	Pacific NW	
Vladivostok	7000	Pacific NW	
Zamoskvorechye	7000	Atlantic CE/NE	
Margiris	13000	Pacific SE	
Jupiter 1	7500	Namibia	
Archimedes	7000	Angola	



Circumference: 1460m

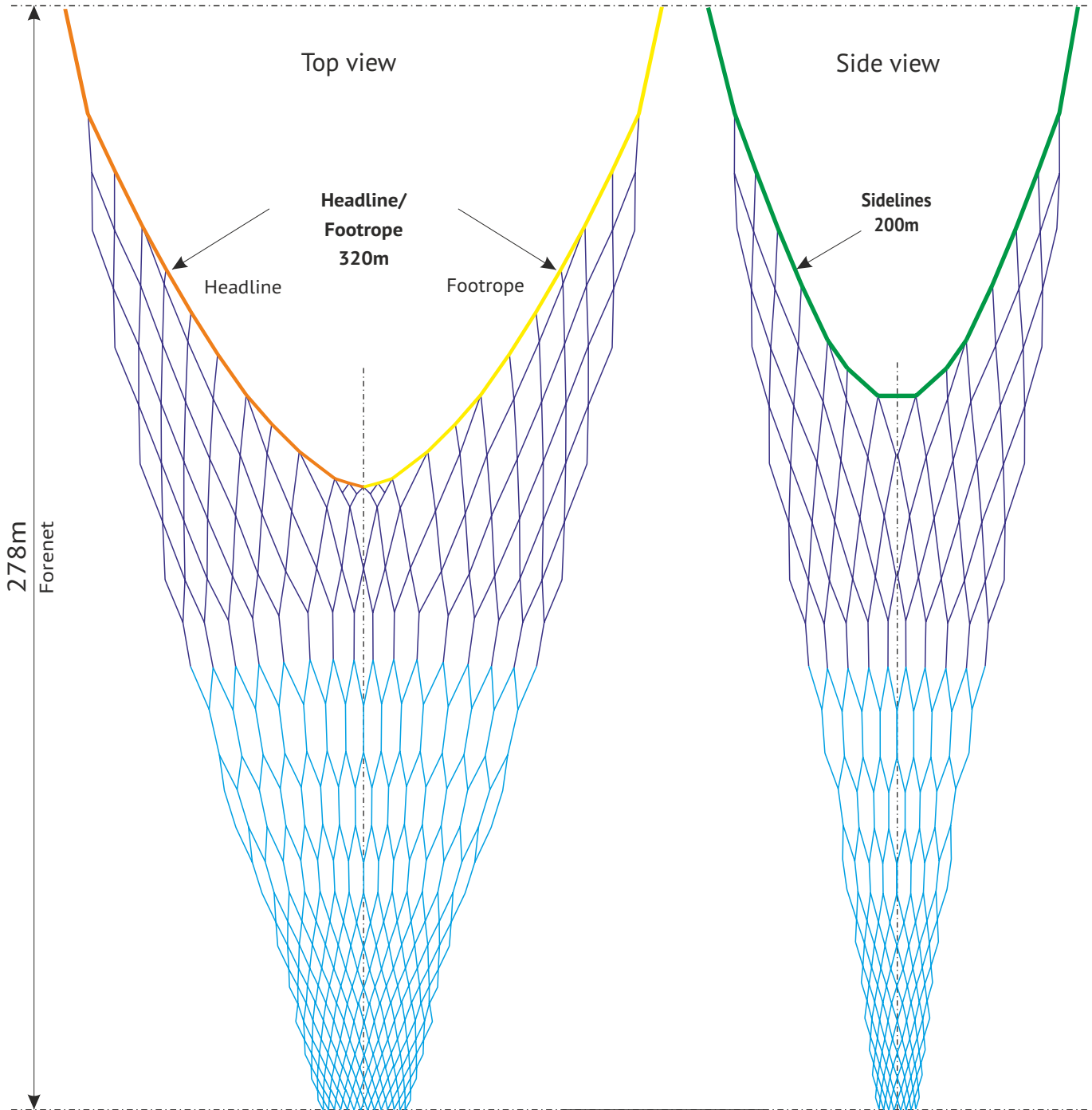

278m
Forenet

120-140 m
Belly

Trawl is used with
8-panels belly
types:
305 FS
307 FS

All type of belly:
page 73

nylon

EP/nylon

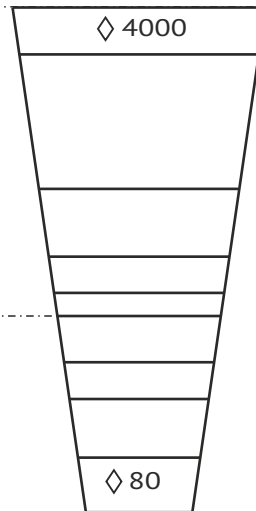

- Forenet materials**
PEN-rope or FS-12R
- d=14mm
 - d=10-12mm
- Line materials**
- Dn d=20mm
 - Dn d=16mm
 - Chain d=19mm

PELAGIC TRAWLS Taurus

midwater trawl

Taurus – 1450

Circumference, m	1450
Length of headline, m	324
Average tension on warp, tons	12
Average trawling speed, knots	4,5
Recommended doors, sq. m	10+
Average opening at the surface	
vertical, m	50
horizontal, m	140
Average opening in depth	
vertical, m	70
horizontal, m	150

Trawl is used by

Vessel	Power, hp	Fishing area	Target species
 Ostrov Shikotan	9500	Pacific NW	Atlantic NE capelin
 Pavel Batov	7000	Pacific NW	
 Porfiry Chanchibadze	7000	Pacific NW	
 Sudurey VE	6500	Atlantic NE	
 Polar Ammassak	7500	Atlantic NE	



Circumference: 1450m

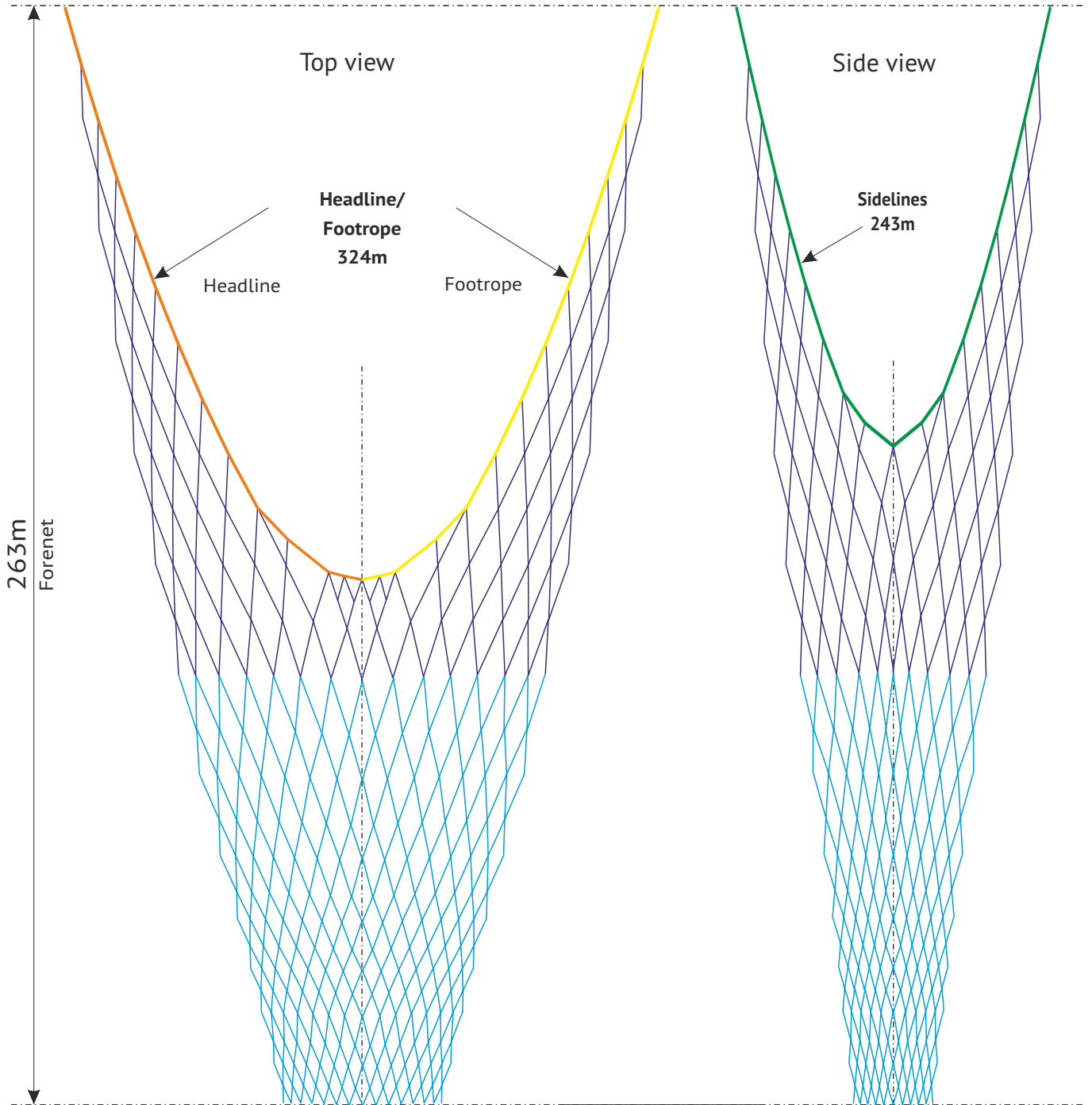

263m
Forenet

120-140 m
Belly

Trawl is used with
8-panels belly
types:
305 FS
307 FS

All type of belly:
page 73

nylon

EP/nylon

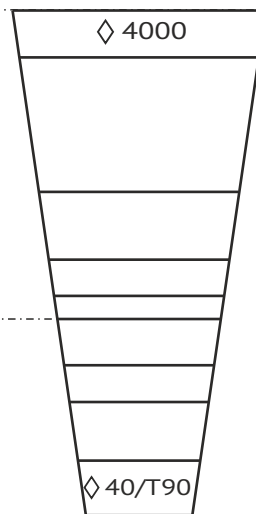

Forenet materials
PEN-rope or FS-12R

- d=14-16mm
- d=10-12mm

Line materials

- Dn d=18mm
- Dn d=16mm
- Chain d=16mm

PELAGIC TRAWLS Taurus

midwater trawl

Taurus – 1440

Netsounder view

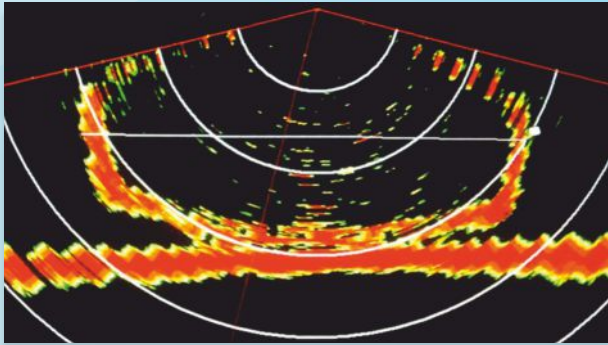

Vessel: **Pioner Nikolaeva**

Opening, m: **70*145**

Average tension: **9 tons; 4.0 knots**

Date of trawling: **winter 2018, alaska pollock**

Circumference, m	1440
Length of headline, m	278
Average tension on warp, tons	12
Average trawling speed, knots	4,5
Recommended doors, sq. m	10+
Average opening at the surface	
vertical, m	50
horizontal, m	135
Average opening in depth	
vertical, m	70
horizontal, m	145

Trawl is used by

Vessel	Power, hp	Fishing area	Target species
 Bazhenovsk	7000	Pacific NW	Atlantic NE herring, mackerel, blue whiting
 Georgy Moskovskiy	7000	Pacific NW	
 Geroi Shironintsy	7000	Pacific NW	
 Pavel Batov	7000	Pacific NW	
 Pioner Nikolaeva	7000	Pacific NW	
 Sunfish	7000	Pacific NW	Atlantic CE mackerel, horse mackerel
 Vladivostok	7000	Pacific NW	
 Zamoskvorechye	7000	Atlantic CE/NE	Pacific NW mackerel, herring, laemonema
 Akraberg	6000	Atlantic NE	
 Aristotle	7000	Namibia	
			Namibia mackerel, horse mackerel



Circumference: 1440m

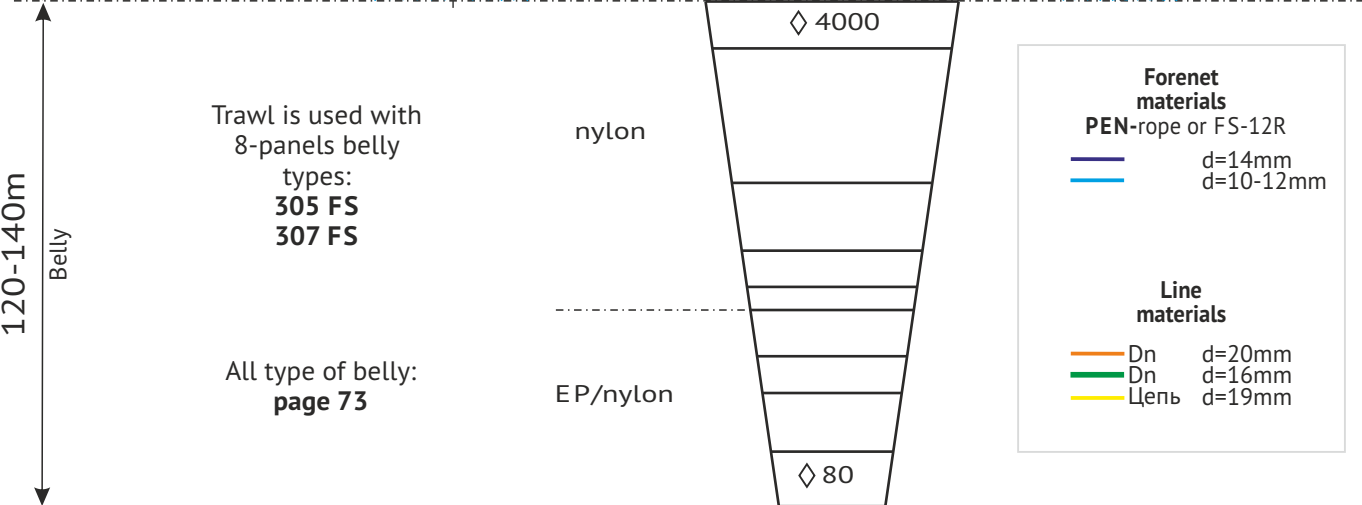
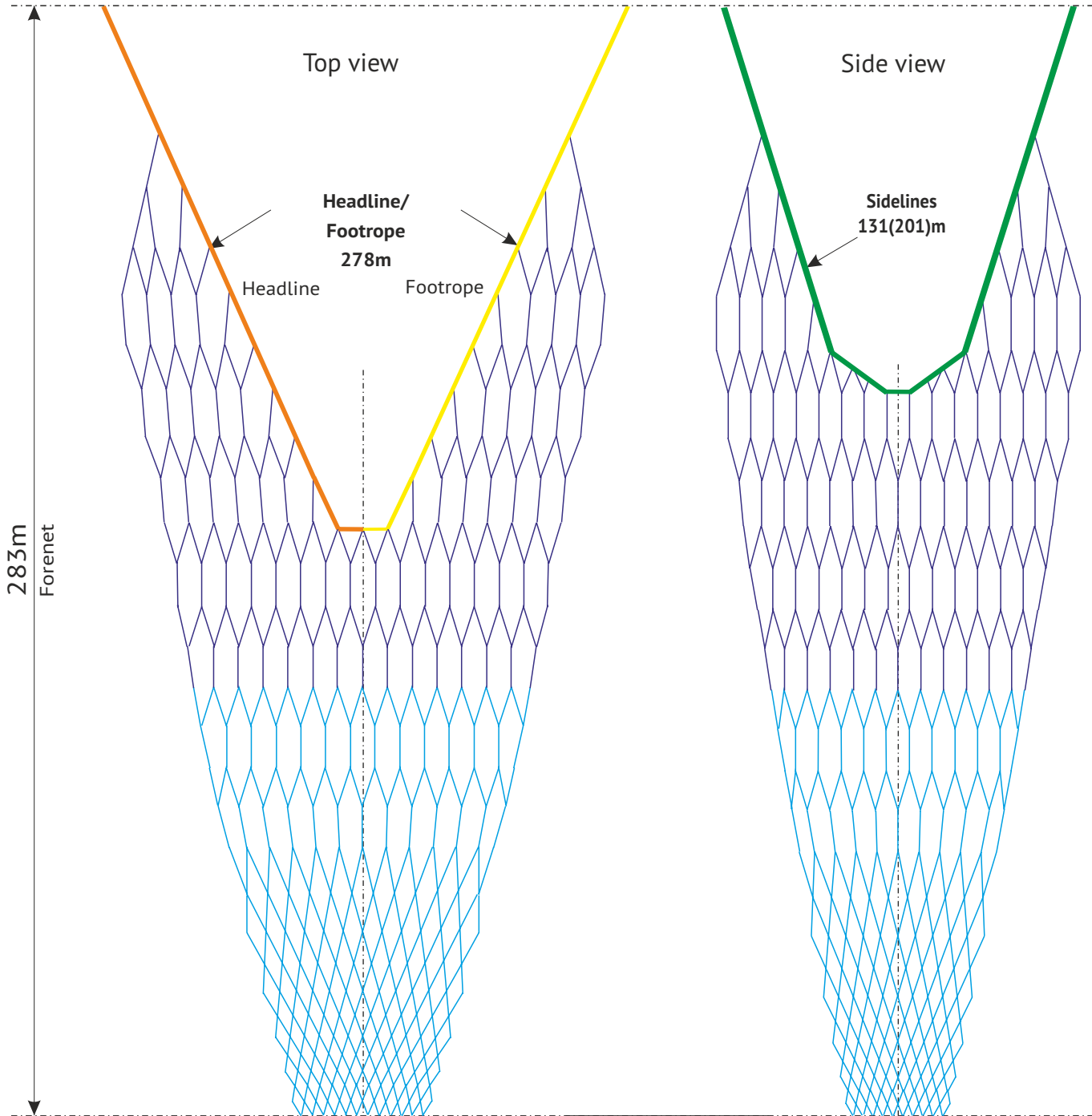

Forenet materials	
PEN-rope or FS-12R	
	d=14mm
	d=10-12mm
Line materials	
	Dn d=20mm
	Dn d=16mm
	Цепь d=19mm

PELAGIC TRAWLS Taurus

midwater trawl

Taurus – 1340

Netsounder view

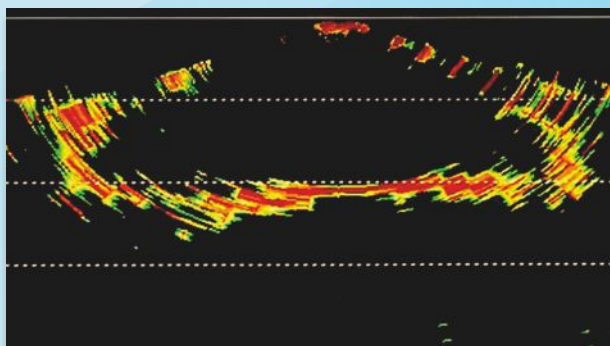

Vessel: **Petr 1**

Opening, m: **55x136**

Average tension: **10 tons; 4.2 knots**

Date of trawling: **spring 2018** (alaska pollock)

Circumference, m	1340
Length of headline, m	300
Average tension on warp, tons	10
Average trawling speed, knots	4,5
Recommended doors, sq. m	OT 10
Average opening at the surface	
vertical, m	50
horizontal, m	130
Average opening in depth	
vertical, m	60
horizontal, m	145

Trawl is used by

Vessel	Power, hp	Fishing area	Target species
Admiral Kolchak	7000	Pacific NW	Pacific NW mackerel, herring, sardine, alaska pollock
Aleksandr Kosarev	7500	Pacific NW	
Boris Trofimenko	8000	Pacific NW	
Borodino	7000	Pacific NW	
Bukhta Preobrazheniya	7000	Pacific NW	
Champion	10000	Pacific NW	
Erofey	8000	Pacific NW	
General Troshev	7000	Pacific NW	
Ginneton	7000	Pacific NW	
Kapitan Demidyuk	7000	Pacific NW	
Kapitan Kayzer	8000	Pacific NW	Pacific SE mackerel, herring
Kapitan Oleynichuk	7000	Pacific NW	
Kapitan Vdovichenko	11000	Pacific NW	
Maironis	8000	Pacific NW	
Mekhanik Kovtun	8000	Pacific NW	
Mekhanik Maslak	11000	Pacific NW	
Ostrov Iturup	7000	Pacific NW	
Ostrov Sakhalin	7000	Pacific NW	
Pavel Kutakhov	7500	Pacific NW	
Petr I	8000	Pacific NW	
Pilenga	7000	Pacific NW	Atlantic NE mackerel, herring
Pioner Nikolaeva	7000	Pacific NW	
Porfiry Chanchibadze	7000	Pacific NW	
Sergey Bochkarev	8000	Pacific NW	
Solidarnost	8000	Pacific NW	
Vilhelm Torsteinsson	7500	Pacific NW	
Vladimir Biryukov	12000	Pacific NW	
Vladimir Limanov	11000	Pacific NW	
Vladimir Starzhinskiy	8000	Pacific NW	



Circumference: 1340m

Top view

Side view

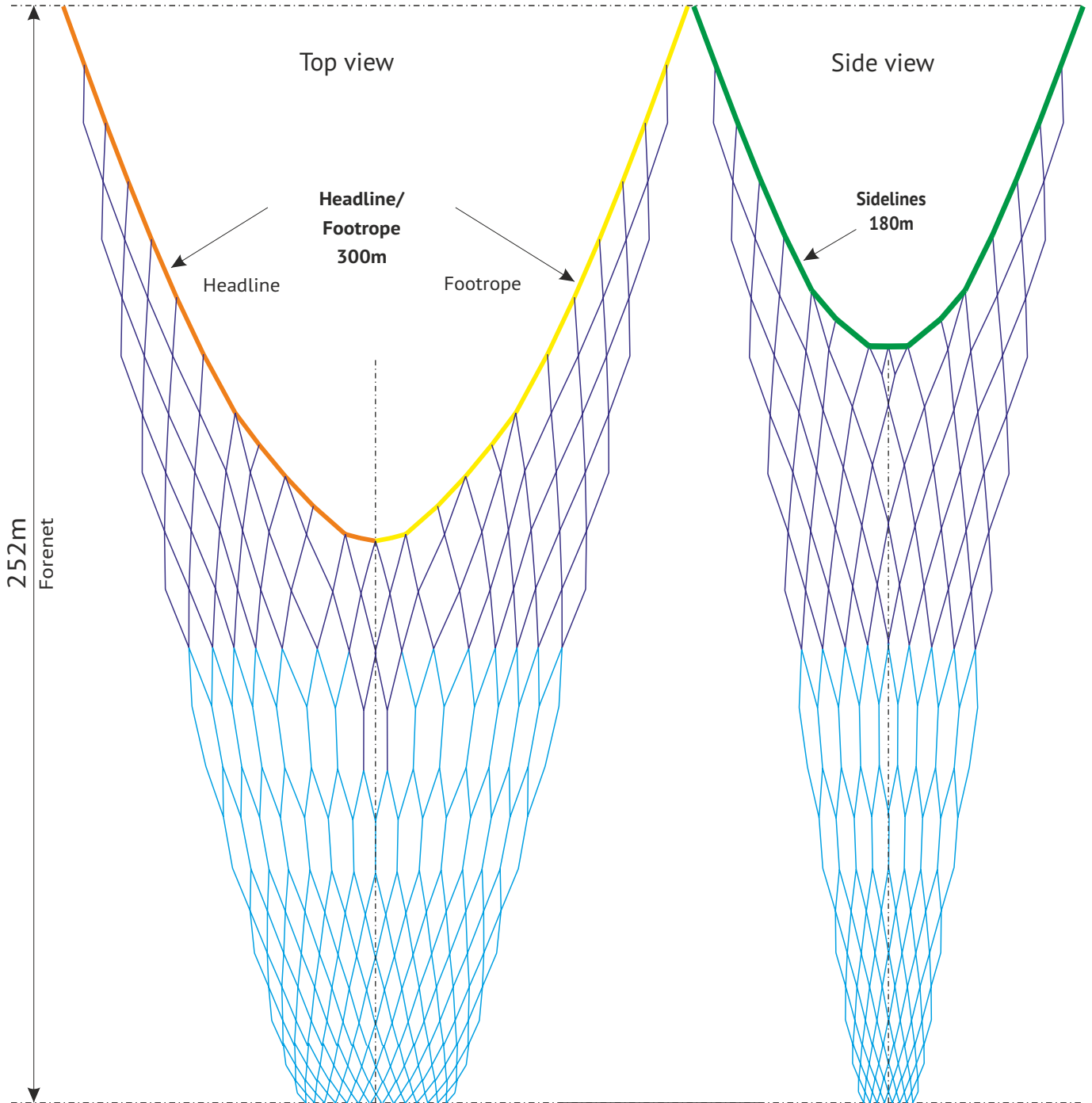

252m
Forenet

120-140 m
Belly

Trawl is used with
8-panels belly
types:
305 FS
307 FS

All type of belly:
page 73

nylon

EP/nylon

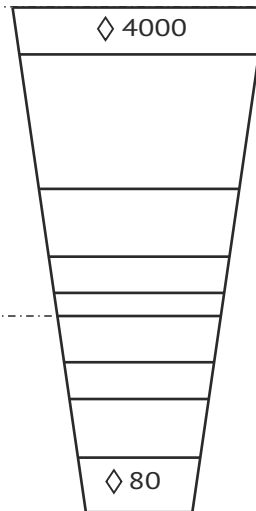

Forenet materials
PEN-rope or FS-12R

- d=14-16mm
- d=10-12mm

Line materials

- Dn d=18mm
- Dn d=14mm
- Chain d=16/19mm

PELAGIC TRAWLS Taurus

midwater trawl

Taurus – 1250

Netsounder view

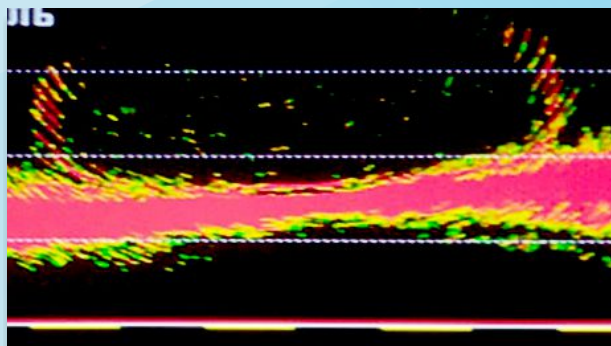

Vessel: **Vasilevskiy Ostrov**

Opening, m: **60x130**

Average tension: **9 tons; 4 knots**

Date of trawling: **winter 2020 (alaska pollock)**

Circumference, m	1250
Length of headline, m	282
Average tension on warp, tons	9,5
Average trawling speed, knots	4,5
Recommended doors, sq. m	от 10
Average opening at the surface	
vertical, m	50
horizontal, m	125
Average opening in depth	
vertical, m	60
horizontal, m	135

Trawl is used by

Vessel	Power, hp	Fishing area	Target species
Aleksandr Kosarev	7500	Pacific NW	Pacific NW mackerel, herring, sardine, alaska pollock
Aniva	7000	Pacific NW	
Berezina	7000	Pacific NW	
Boris Trofimenko	8000	Pacific NW	
Borodino	7000	Pacific NW	
Butovsk	7000	Pacific NW	
Eglaine	7000	Pacific NW	
Favorit	5200	Pacific NW	
Ginneton	7000	Pacific NW	
Gitte	6000	Pacific NW	
Ivan Kalinin	7000	Pacific NW	
Kapitan Kayzer	8000	Pacific NW	
Leader	8500	Pacific NW	
Luntos	6000	Pacific NW	
Maironis	8000	Pacific NW	
Mekhanik Kovtun	8000	Pacific NW	
Mys Basargina	7000	Pacific NW	
Novouralsk	7000	Pacific NW	
Ostrov Iturup	7000	Pacific NW	
Ostrov Sakhalin	7000	Pacific NW	
Pavel Batov	7000	Pacific NW	
Pavel Kutakhov	7500	Pacific NW	
Persey	7000	Pacific NW	
Pioneer Nikolaeva	7000	Pacific NW	
Porfiriy Chanchibadze	7000	Pacific NW	
Rockall	7500	Pacific NW	
Ruth	7000	Pacific NW	
Sergey Bochkarev	8000	Pacific NW	
Solidarnost	8000	Pacific NW	
Sunfish	7000	Pacific NW	
Taurus	8500	Pacific NW	
Torland	5000	Pacific NW	
Tsaritsa	8500	Pacific NW	
Vasilevskiy Ostrov	7000	Pacific NW	
Vasily Kalenov	7500	Pacific NW	
Viking	8500	Pacific NW	
Vladimir Limanov	11000	Pacific NW	
Vladimir Starzhinskiy	8000	Pacific NW	
Desert Diamond	7500	South Africa/Namibia	



Circumference: 1250m

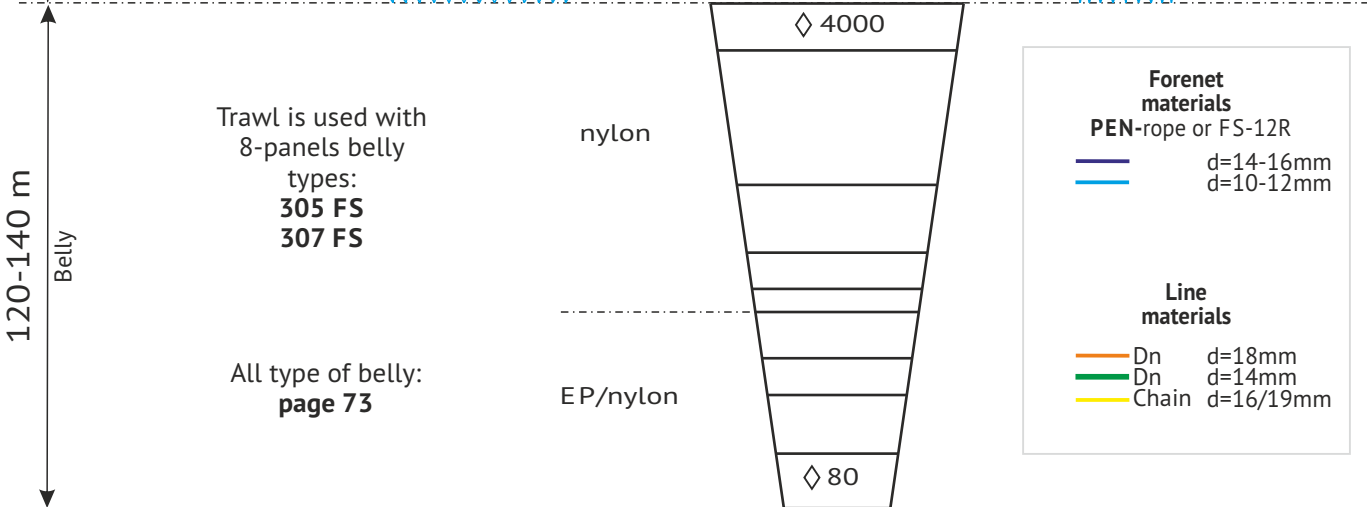
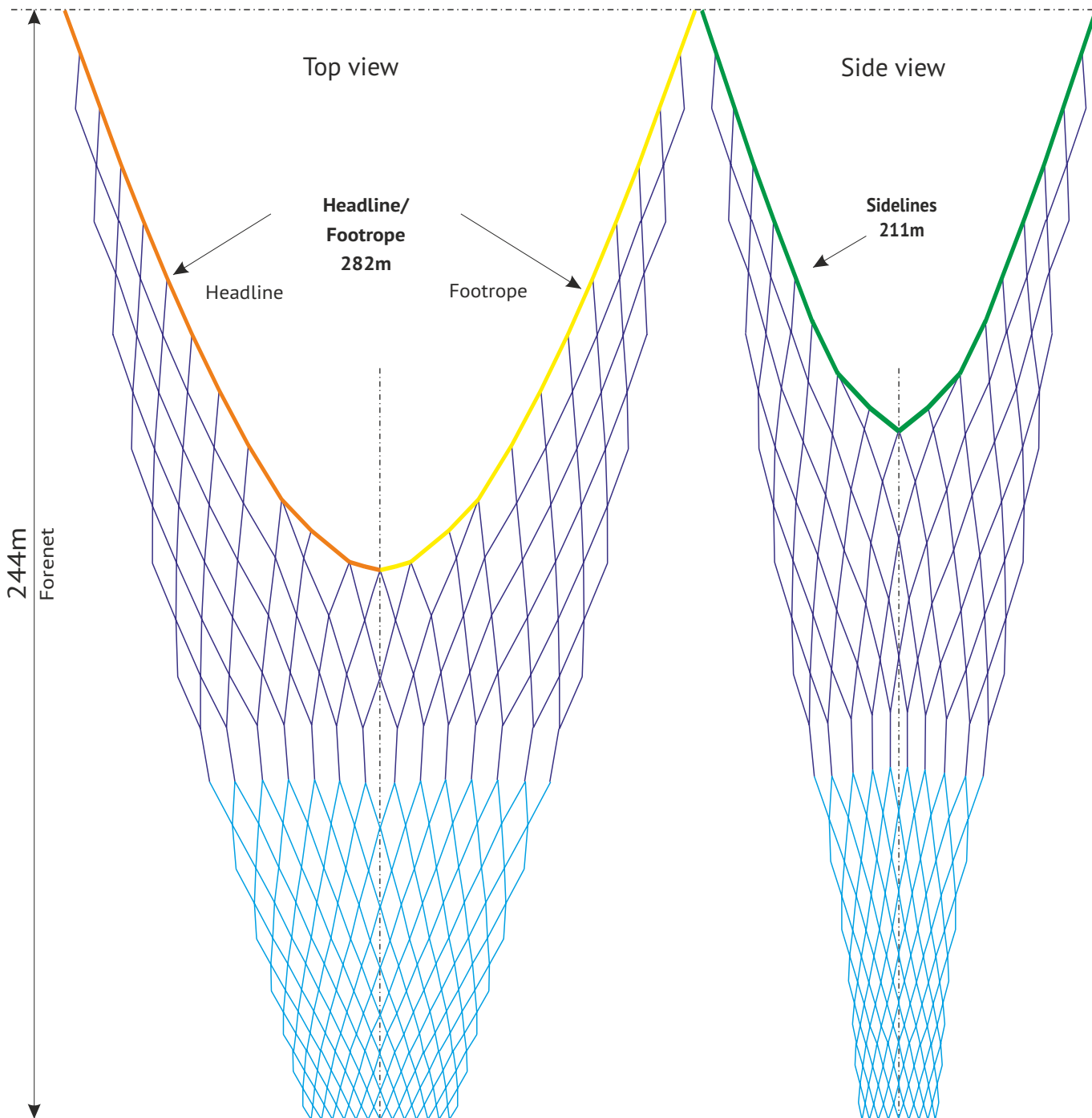

Forenet materials	
PEN-rope or FS-12R	
	d=14-16mm
	d=10-12mm
Line materials	
	Dn d=18mm
	Dn d=14mm
	Chain d=16/19mm



UAB Tralu Servisas
 Vilties g. 6, 92231 Klaipeda, Lithuania
 +370 686 67792
 office@traluservisas.eu www.traluservisas.eu

midwater trawl
Taurus – 1250

PELAGIC TRAWLS Taurus

midwater trawl

Taurus – 1248

Netsounder view

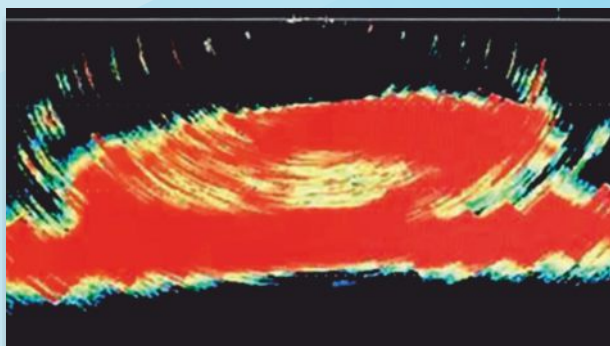

Vessel: **Desert Diamond**

Opening, m: **55*130**

Average tension: **11 tons; 4.5 knots**

Date of trawling: **winter 2018, horse mackerel**

Circumference, m	1248
Length of headline, m	254
Average tension on warp, tons	10
Average trawling speed, knots	4,5
Recommended doors, sq. m	9+
Average opening at the surface	
vertical, m	50
horizontal, m	115
Average opening in depth	
vertical, m	60
horizontal, m	130

Trawl is used by

Vessel	Power, hp	Fishing area	Target species
Antur	5500	Pacific NW	Atlantic NE mackerel
Armenak Babaev	7000	Atlantic NE	
Forsa	7000	Atlantic CE	Atlantic CE mackerel, horse mackerel
Fredrikshamn	7000	Atlantic CE	
Ginneton	7000	Pacific NW	Pacific NW mackerel, herring, sardine, alaska pollock
Hunter	7000	Atlantic CE	
Ikhtiolog	5900	Pacific NW	South Africa, Namibia mackerel, horse mackerel
Kamlayn	5000	Pacific NW	
Kapitan Demidyuk	7000	Pacific NW	Angola mackerel, horse mackerel
Kapitan Kolesnikov	7000	Pacific NW	
Lazurnyy	7000	Atlantic CE/NE	Bering sea herring, alaska pollock
Maironis	8000	Pacific NW	
Sirius	5000	Pacific NW	
Staryy Arbat	7000	Atlantic NE	
Sveaborg	5500	Atlantic CE	
Torland	5000	Pacific NW	
Toron	5000	Pacific NW	
Trondheim	7000	Atlantic CE	
Zamoskvorechye	7000	Atlantic CE/NE	
Marshal Vasilevskiy	7000	Atlantic CE	
Desert Diamond	7500	South Africa/Namibia	
Santiago	6200	Angola	



Circumference: 1248m

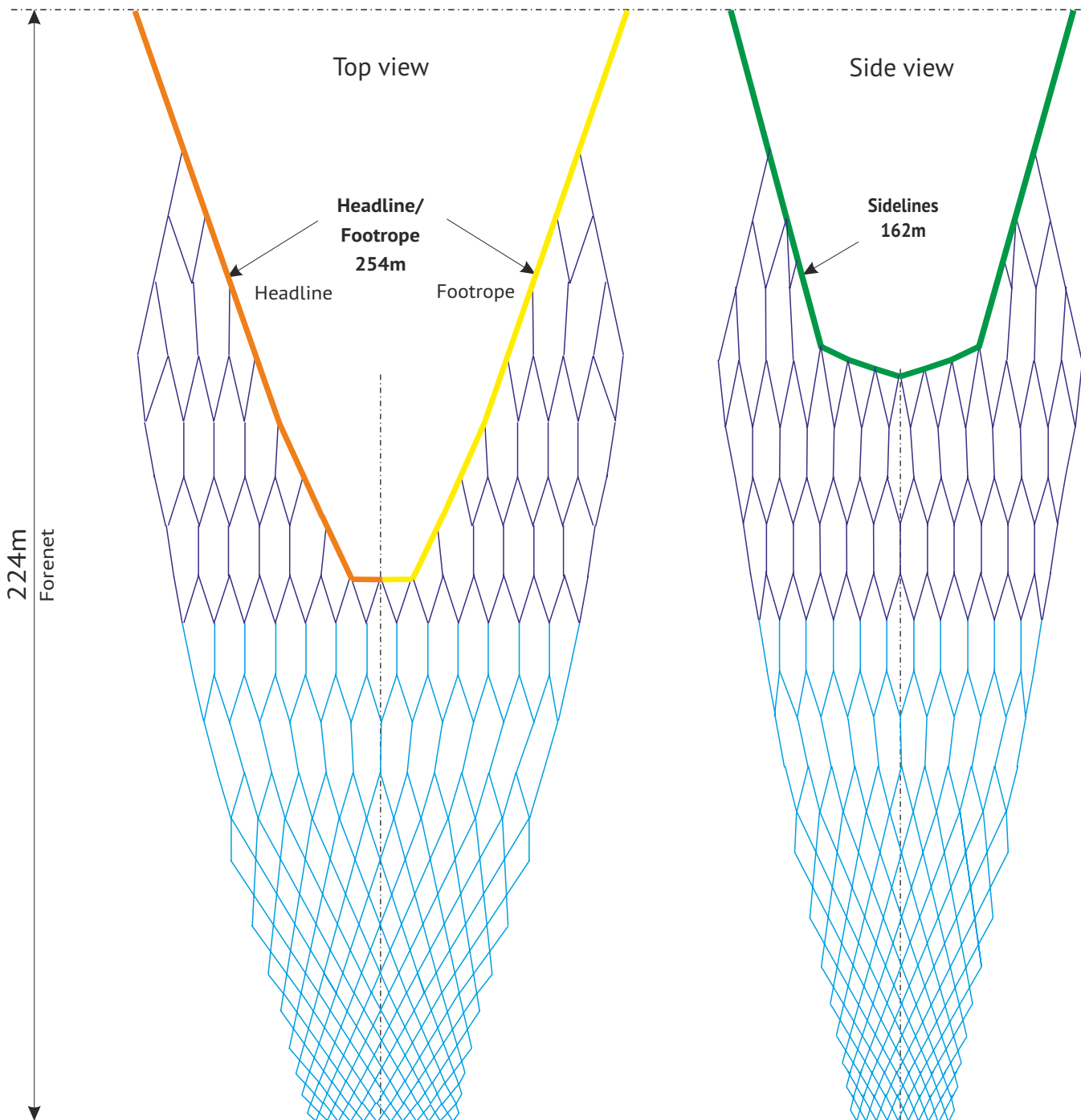

224m
Forenet

120-140 m
Belly





Trawl is used with
8-panels belly
types:
305 FS
307 FS

All type of belly:
page 73

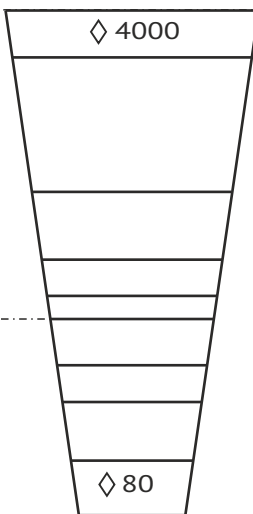
nylon

EP/nylon



Forenet materials	
PEN-rope or FS-12R	
	d=14mm
	d=10-12mm
Line materials	
	Dn d=18mm
	Dn d=14mm
	Chain d=19mm

PELAGIC TRAWLS Taurus

midwater trawl

Taurus – 1240

Netsounder view

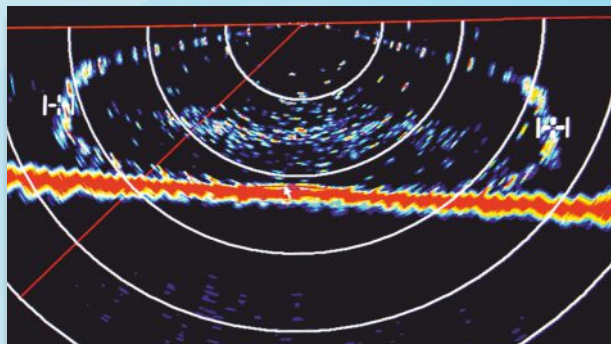

Vessel: **Berezina**



































Opening, m: **45*125**

Average tension: **9 tons; 4.5 knots**

Date of trawling: **winter 2017, allack pollack**

Circumference, m	1240
Length of headline, m	260
Average tension on warp, tons	10
Average trawling speed, knots	4,5
Recommended doors, sq. m	9+
Average opening at the surface	
vertical, m	50
horizontal, m	115
Average opening in depth	
vertical, m	65
horizontal, m	130

Trawl is used by

Vessel	Power, hp	Fishing area	Target species
 Aleksandr Ksenofontov	7000	Pacific NW	Pacific NW mackerel, herring, sardine, alaska pollock
 Anatoliy Ponomarev	7000	Pacific NW	
 Aniva	7000	Pacific NW	
 Asbjorn	5900	Pacific NW	
 Baklanovo	7000	Pacific NW	
 Bazhenovsk	7000	Pacific NW	
 Berezina	7000	Pacific NW	
 Borodino	7000	Pacific NW	
 Bukhta Preobrazheniya	7000	Pacific NW	
 General Troshov	7000	Pacific NW	
 Georgy Moskovskiy	7000	Pacific NW	
 Geroi Shironintsy	7000	Pacific NW	
 Hotin	7000	Pacific NW	
 Irtysk	7000	Pacific NW	
 Matvey Kuzmin	7000	Pacific NW	
 Ministr Ishkov	7000	Pacific NW	
 Moskovskaya Olimpiada	7000	Pacific NW	
 Mys Olyutorskiy	7000	Pacific NW	
 Novouralsk	7000	Pacific NW	
 Ostrov Iturup	7000	Pacific NW	
 Ostrov Sakhalin	7000	Pacific NW	
 Ostrov Shikotan	9500	Pacific NW	
 Pilenga	7000	Pacific NW	
 Pilenga 2	7000	Pacific NW	
 Pioner Nikolaeva	7000	Pacific NW	
 Polluks	7000	Pacific NW	
 Porfiry Chanchibadze	7000	Pacific NW	
 Vasily Kalenov	7500	Pacific NW	
 Vladimir Babich	7000	Pacific NW	
 Vladivostok	7000	Pacific NW	
 XX syezd VLKSM	7000	Pacific NW	
 XXVII syezd KPSS	7000	Pacific NW	
 Desert Jewel	7000	Namibia	Atlantic CE, SE mackerel, horse mackerel
 Desert Ruby	7000	Namibia	
			Namibia mackerel, horse mackerel

Circumference: 1240m

Top view

Side view

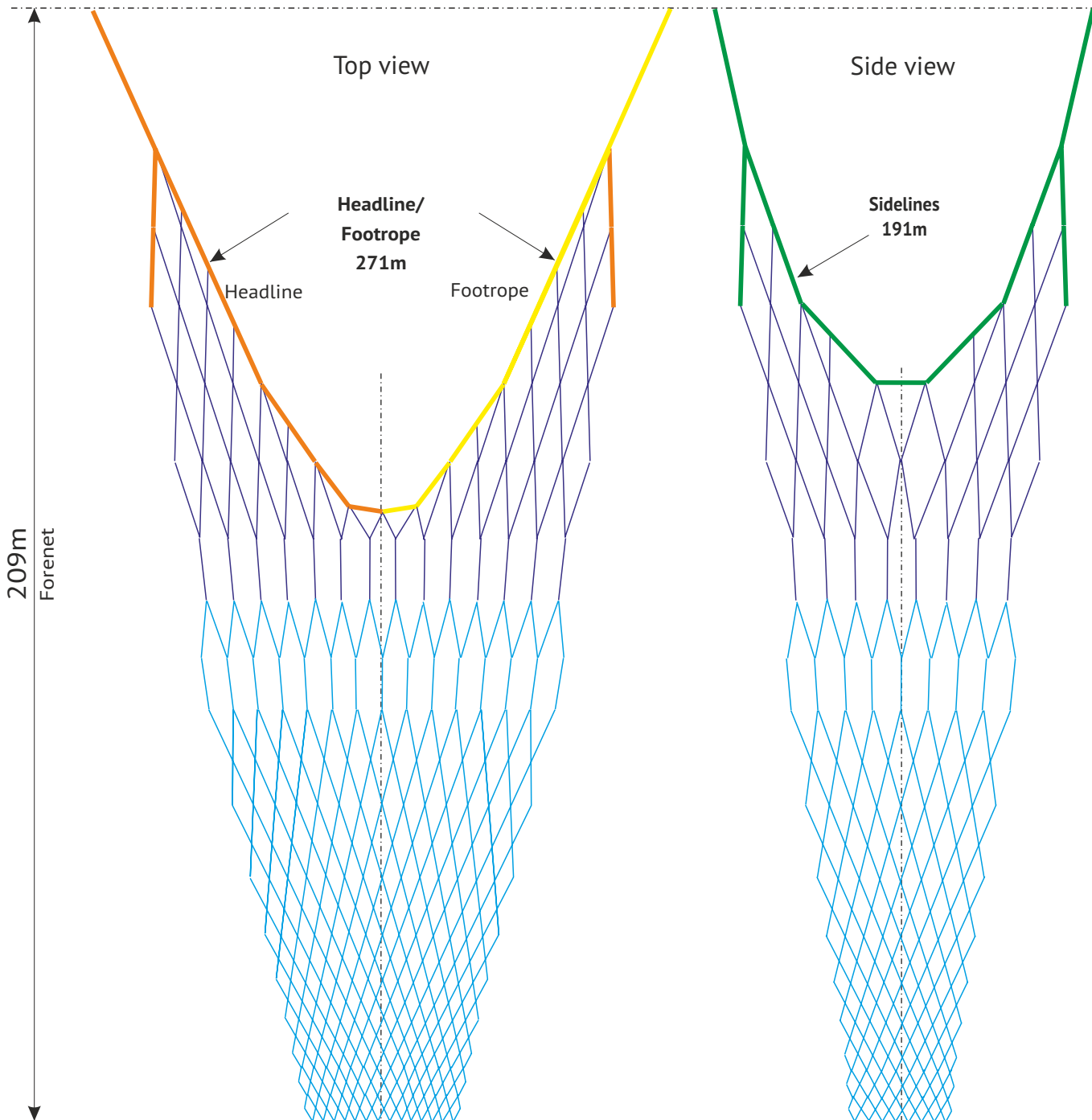

209m
Forenet

120-140m
Belly

Trawl is used with
8-panels belly
types:
305 FS
307 FS

All type of belly:
page 73

nylon

EP/nylon

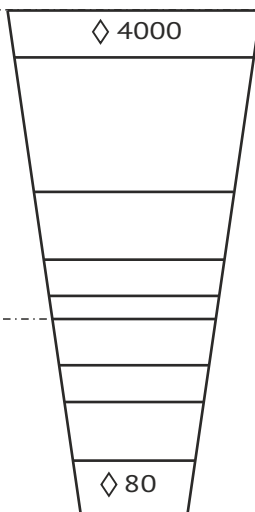

Forenet materials
PEN-rope or FS-12R

- d=14-16mm
- d=10-12mm

Line materials

- Dn d=18mm
- Dn d=14mm
- Chain d=19mm

PELAGIC TRAWLS Taurus

midwater trawl

Taurus – 1120

Netsounder view

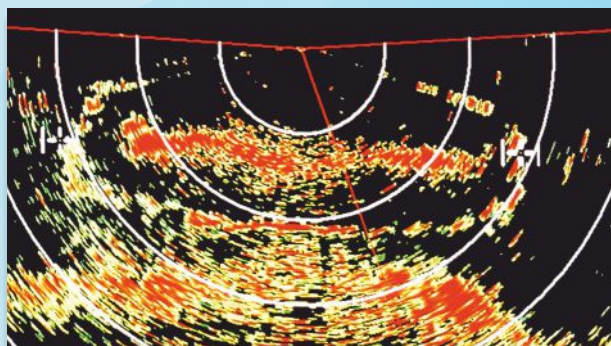

Vessel: **Borodino**

Opening, m: **40*110**

Average tension: **9 tons; 4.5 knots**

Date of trawling: **winter 2019, alaska pollock**

Circumference, m	1120
Length of headline, m	232
Average tension on warp, tons	9
Average trawling speed, knots	4,5
Recommended doors, sq. m	9+
Average opening at the surface	
vertical, m	45
horizontal, m	110
Average opening in depth	
vertical, m	60
horizontal, m	115

Trawl is used by

Vessel	Power, hp	Fishing area	Target species
Avachinsky	7000	Angola	Pacific NW mackerel, herring, sardine, alaska pollock
Bazhenovsk	7000	Pacific NW	
Berezina	7000	Pacific NW	
Borodino	7000	Pacific NW	
Dersu Uzala	5500	Pacific NW	
Favorit	5200	Pacific NW	Atlantic NE blue whiting
Forsa	7000	Atlantic CE	
Fredrikshamn	7000	Atlantic CE	Atlantic CE, Angola mackerel, horse mackerel
Georgy Meshcheryakov	12000	Pacific NW	
Gromoboy	3200	Pacific NW	
Hunter	7000	Atlantic CE	
Komandor	3000	Pacific NW	
Langusta	5200	Pacific NW	
Leninec	3000	Pacific NW	
Ministr Ishkov	7000	Pacific NW	
Mys Olyutorskiy	7000	Pacific NW	
Olutorsky	7000	Angola	
Ostrov Iturup	7000	Pacific NW	Namibia mackerel, horse mackerel
Pavel Batov	7000	Pacific NW	
Polluks	7000	Pacific NW	
Seroglazka	7000	Pacific NW	
Siglan	5500	Pacific NW	
Solidarnost	8000	Pacific NW	
Staryy Arbat	7000	Atlantic NE	
Sunfish	7000	Pacific NW	
Sveaborg	5500	Atlantic CE	
Toron	5000	Pacific NW	
Trondheim	7000	Atlantic CE	
Tsaritsa	8500	Pacific NW	
Vasilevskiy Ostrov	7000	Pacific NW	
Vladimir Babich	7000	Pacific NW	
Zaliv Zabiyyaka	5800	Pacific NW	



Circumference: **1120m**

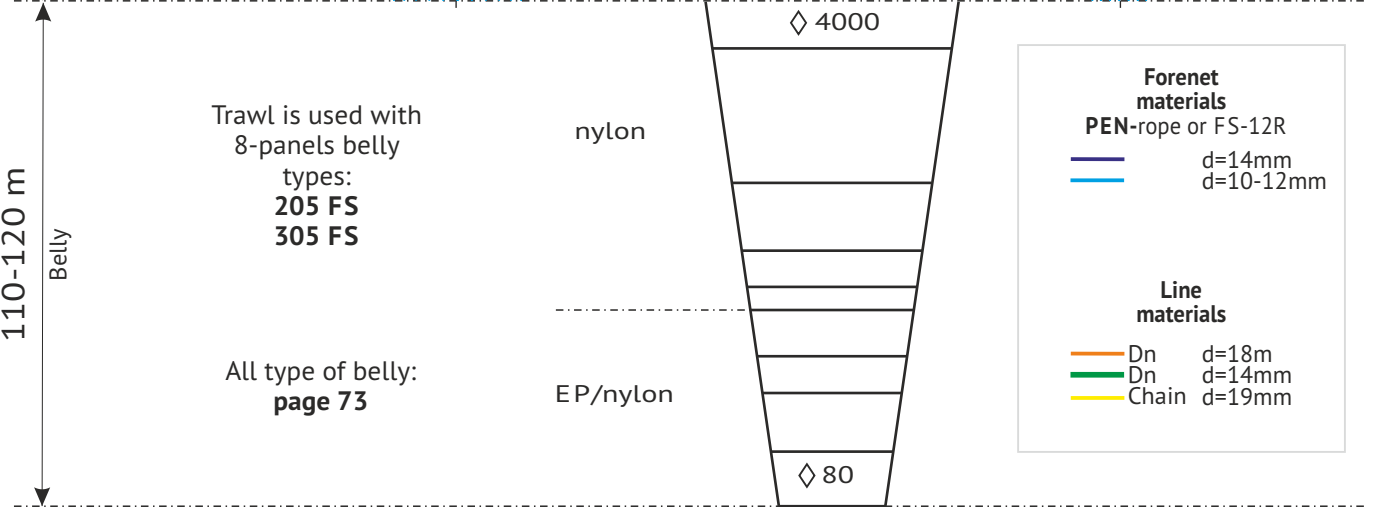
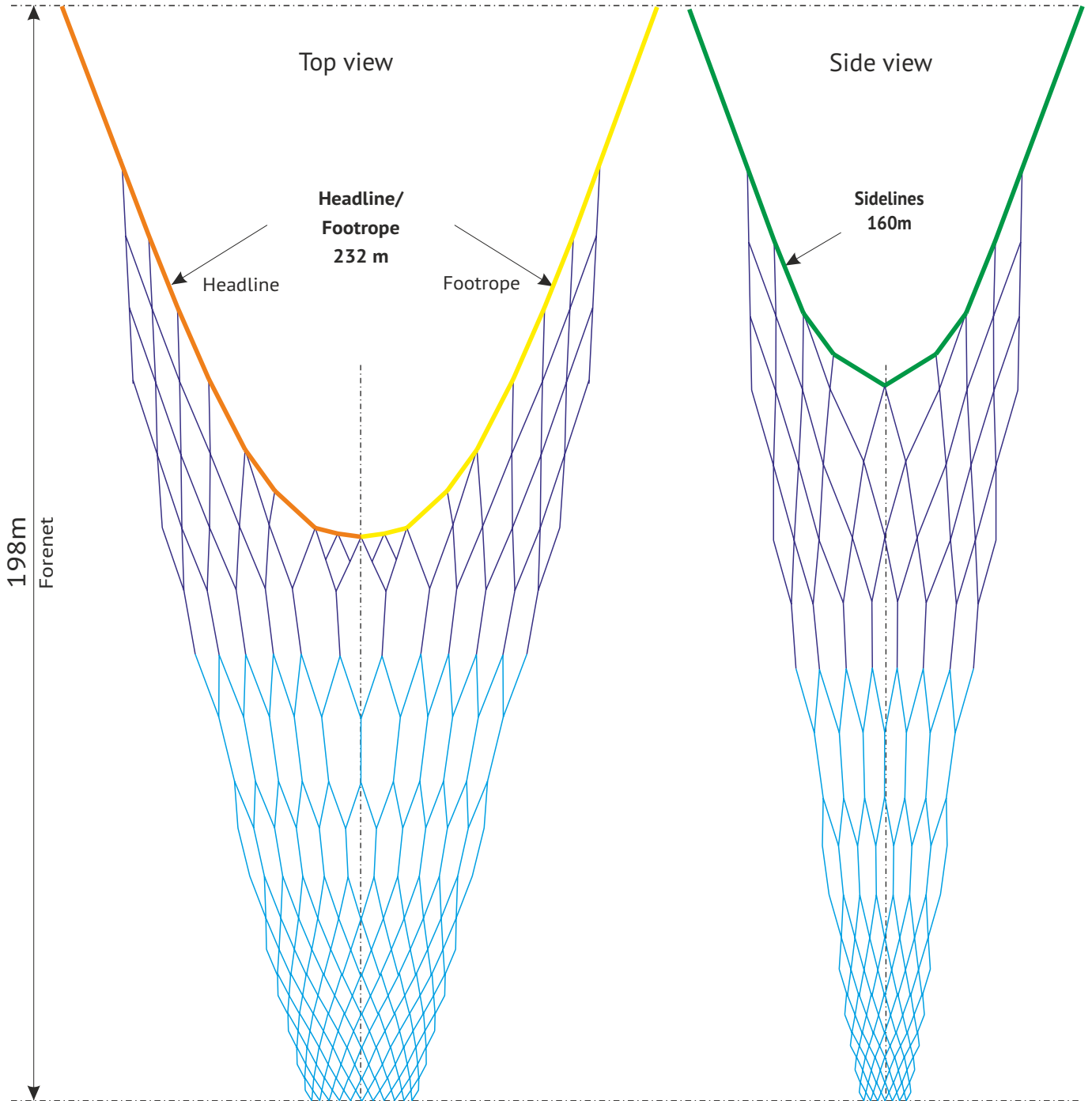

PELAGIC TRAWLS Taurus

midwater trawl

Taurus – 1040

Netsounder view

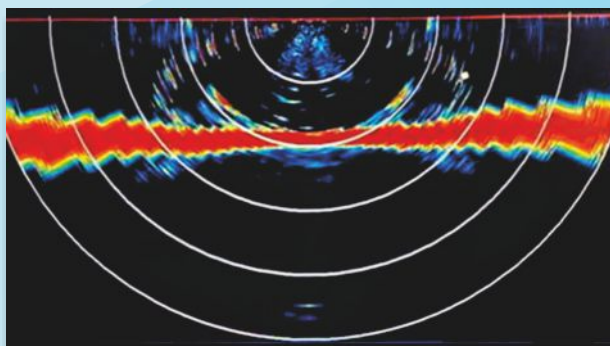

Vessel: **Trondheim**

Opening, m: **50*100**

Average tension: **9 tons; 4.5 knots**

Date of trawling: **summer 2019**, horse mackerel

Circumference, m	1040
Length of headline, m	183
Average tension on warp, tons	9
Average trawling speed, knots	4,5
Recommended doors, sq. m	8+
Average opening at the surface	
vertical, m	45
horizontal, m	95
Average opening in depth	
vertical, m	60
horizontal, m	105

Trawl is used by

Vessel	Power, hp	Fishing area	Target species
 Altair	5200	Pacific NW	Pacific NW mackerel, herring, sardine, alaska pollock
 Antur	5500	Pacific NW	
 Forsa	7000	Atlantic CE	Atlantic CE, Angola mackerel, horse mackerel
 Fredrikshamn	7000	Atlantic CE	
 Mys Kruzenshterna	3400	Pacific NW	Namibia mackerel, horse mackerel
 Sveaborg	5500	Atlantic CE	
 Trondheim	7000	Atlantic CE	
 Viktoriya 1	3400	Pacific NW	
 Zaliv Zabiyaka	5800	Pacific NW	
 K. Sukhondyaevskiy	7000	Atlantic CE	
 Kapitan Morgun	7000	Atlantic CE	
 Kapitan Rusak	7000	Atlantic CE	
 Marshal Novikov	7000	Atlantic CE	
 Marshal Krylov	7000	Atlantic CE	
 Marshal Vasilevskiy	7000	Atlantic CE	
 Aristotle	7000	Namibia	



Circumference: 1040m

Top view

Side view

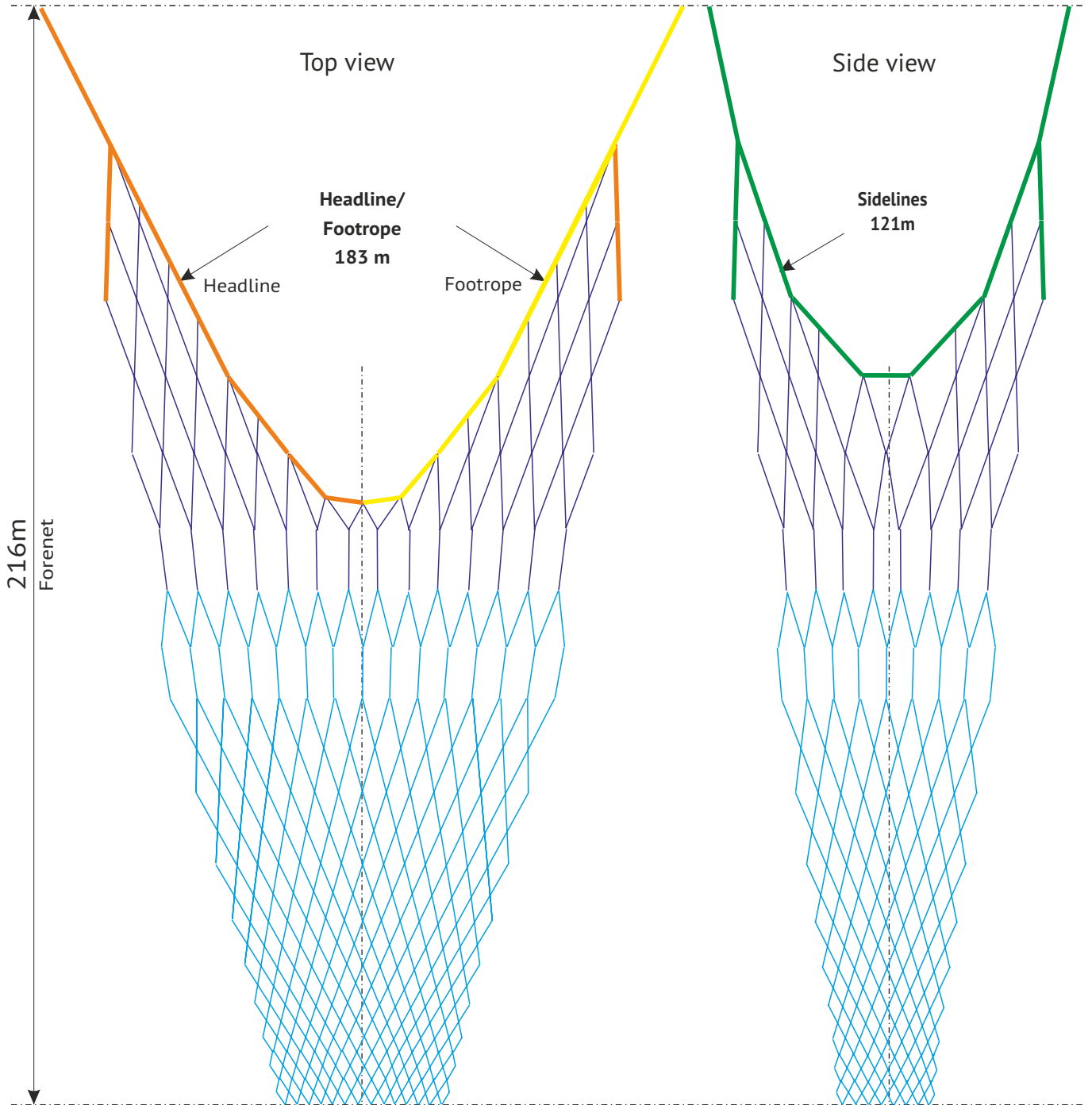

216m
Forenet

110-140 m
Belly

Headline/
Footrope
183 m

Sidelines
121m

Trawl is used with
8-panels belly
types:
207 FS
305 FS
307 FS

All type of belly:
page 73

nylon

EP/nylon

◇ 4000

◇ 80

Forenet materials
PEN-rope or FS-12R
— d=14mm
— d=10-12mm

Line materials
— Dn d=18m
— Dn d=14mm
— Chain d=16/19mm



PELAGIC TRAWLS Taurus

midwater trawl

Taurus – 970

Netsounder view

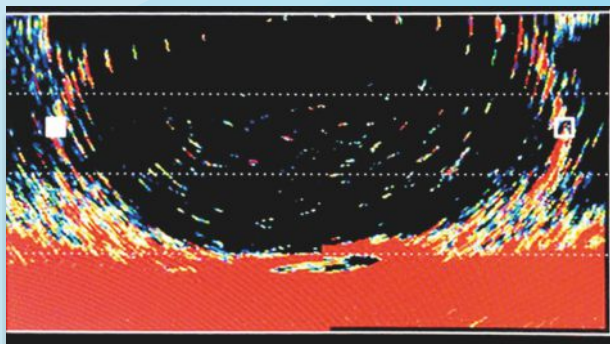

Vessel: **Petr Iljin**

Opening, m: **40x92**

Average tension: **9 tons; 4 knots**

Date of trawling: **winter 2019** (alaska pollack)

Circumference, m	970
Length of headline, m	208
Average tension on warp, tons	9
Average trawling speed, knots	4,5
Recommended doors, sq. m	OT 8
Average opening at the surface	
vertical, m	40
horizontal, m	100
Average opening in depth	
vertical, m	50
horizontal, m	115

Trawl is used by

Vessel	Power, hp	Fishing area	Target species
 Alexey Chirikov	3400	Pacific NW	Pacific NW herring, alaska pollack
 Boris Trofimenko	8000	Pacific NW	
 Erofey	8000	Pacific NW	Atlantic NE saithe
 Iolanta	3400	Pacific NW	
 Luntos	6000	Pacific NW	
 Mayborg	3000	Pacific NW	
 Mekhanik Kovtun	8000	Pacific NW	
 Morskoy volk	3400	Pacific NW	
 Mys Dokuchaeva	3400	Pacific NW	
 Mys Kruzenshterna	3400	Pacific NW	
 Mys Muravieva	3400	Pacific NW	
 Mys Levenorna	3400	Pacific NW	
 Mys Lovtsova	3400	Pacific NW	
 Mys Menshikova	3400	Pacific NW	
 Mys Kurbatova	3400	Pacific NW	
 Petr I	8000	Pacific NW	
 Petr Iljin	3400	Pacific NW	
 Sergey Bochkarev	8000	Pacific NW	
 Tenor	4000	Pacific NW	
 Vasilevskiy Ostrov	7000	Pacific NW	
 Vasiliy Kaplyuk	3000	Pacific NW	
 Viktoriya 1	3400	Pacific NW	
 Viliuchenskiy	3400	Pacific NW	
 Atlantic Star	4000	Atlantic NE	



Circumference: 970m

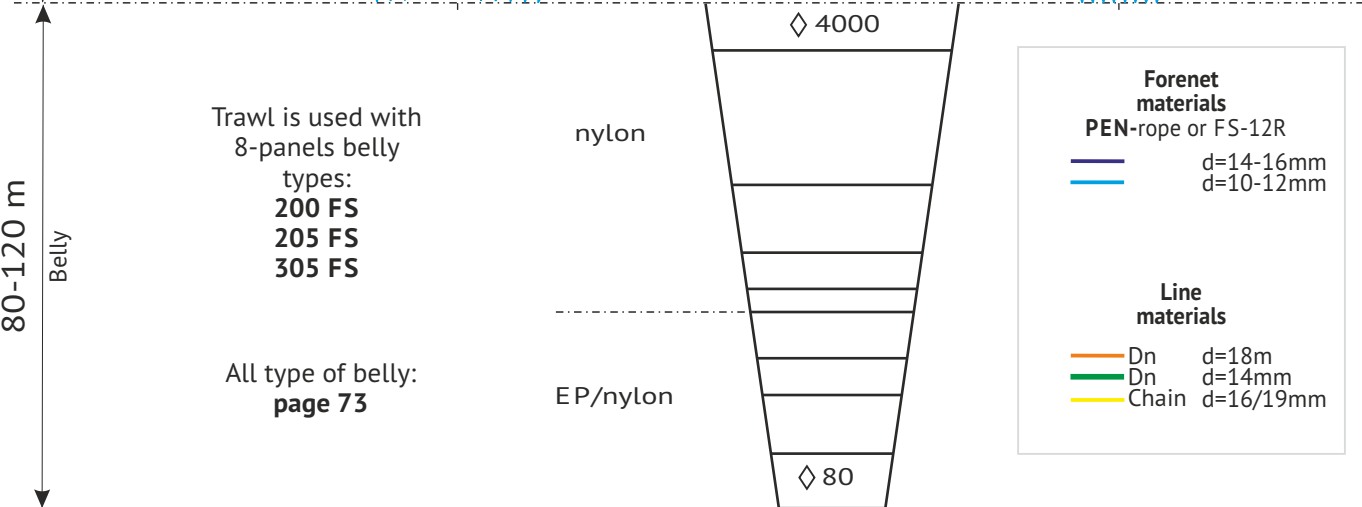
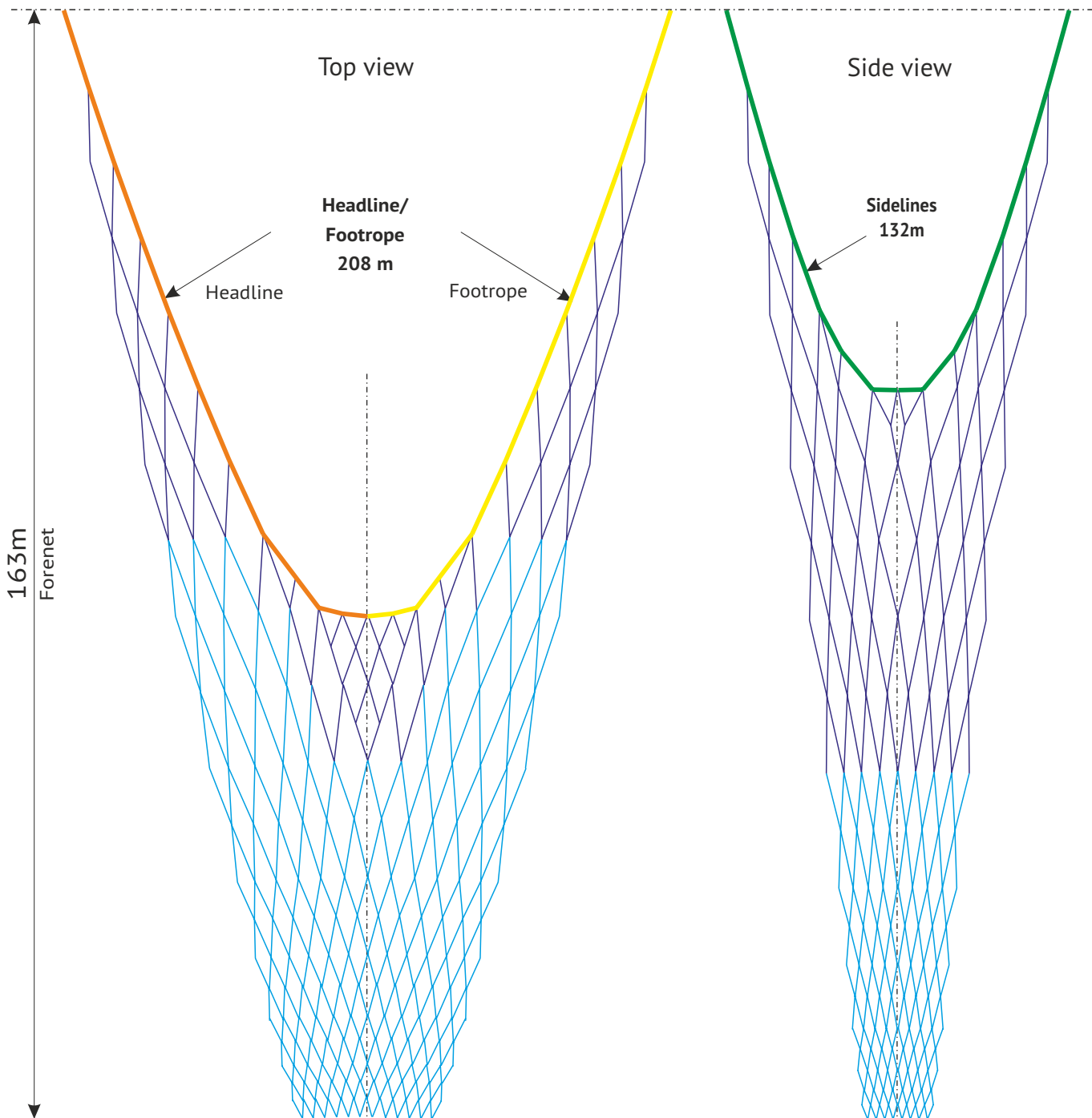

PELAGIC TRAWLS Taurus

midwater trawl

Taurus – 960

Netsounder view

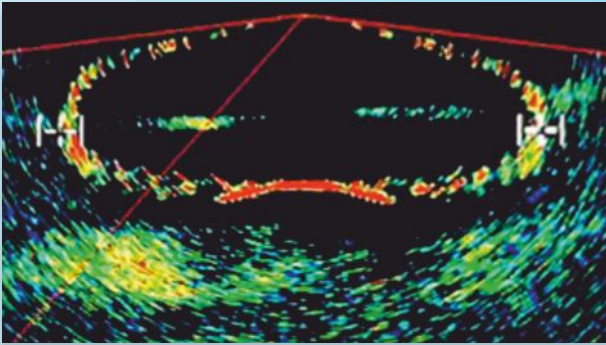

Vessel: **Gromoboy**

Opening, m: **50*110**

Average tension: **8 tons; 4.2 knots**

Date of trawling: **summer 2017, herring**

Circumference, m	960
Length of headline, m	208
Average tension on warp, tons	9
Average trawling speed, knots	4,5
Recommended doors, sq. m	8+
Average opening at the surface	
vertical, m	40
horizontal, m	100
Average opening in depth	
vertical, m	50
horizontal, m	110

Trawl is used by

Vessel	Power, hp	Fishing area	Target species
 Atlant	3200	Pacific NW	Atlantic NE mackerel, sardine
 Champion	10000	Pacific NW	
 Granit	3400	Pacific NW	Atlantic CE sardine, mackerel, horse mackerel
 Kataevo	1800	Pacific NW	
 Mys Datta	3400	Pacific NW	
 Ostrov Moneron	4000	Pacific NW	
 Ostrovnoy-8	3000	Pacific NW	
 Pacific hunter	4500	Pacific NW	
 Petr I	8000	Pacific NW	
 Rockall	7500	Pacific NW	
 Sadovsk	1800	Pacific NW	
 Severnny Ocean	2950	Pacific NW	
 Breidtind	6500	Atlantic NE	Pacific NW mackerel, herring, sardine, alaska pollock
 Senja	6500	Atlantic NE	
 Dzintarjura	3600	Atlantic CE	



Circumference: 960m

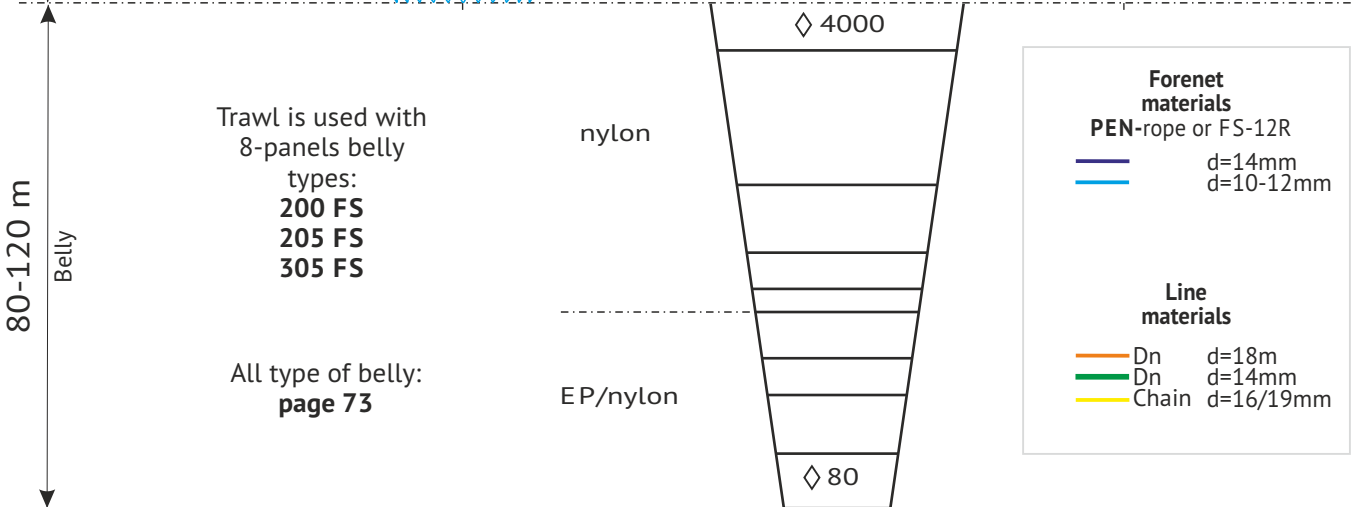
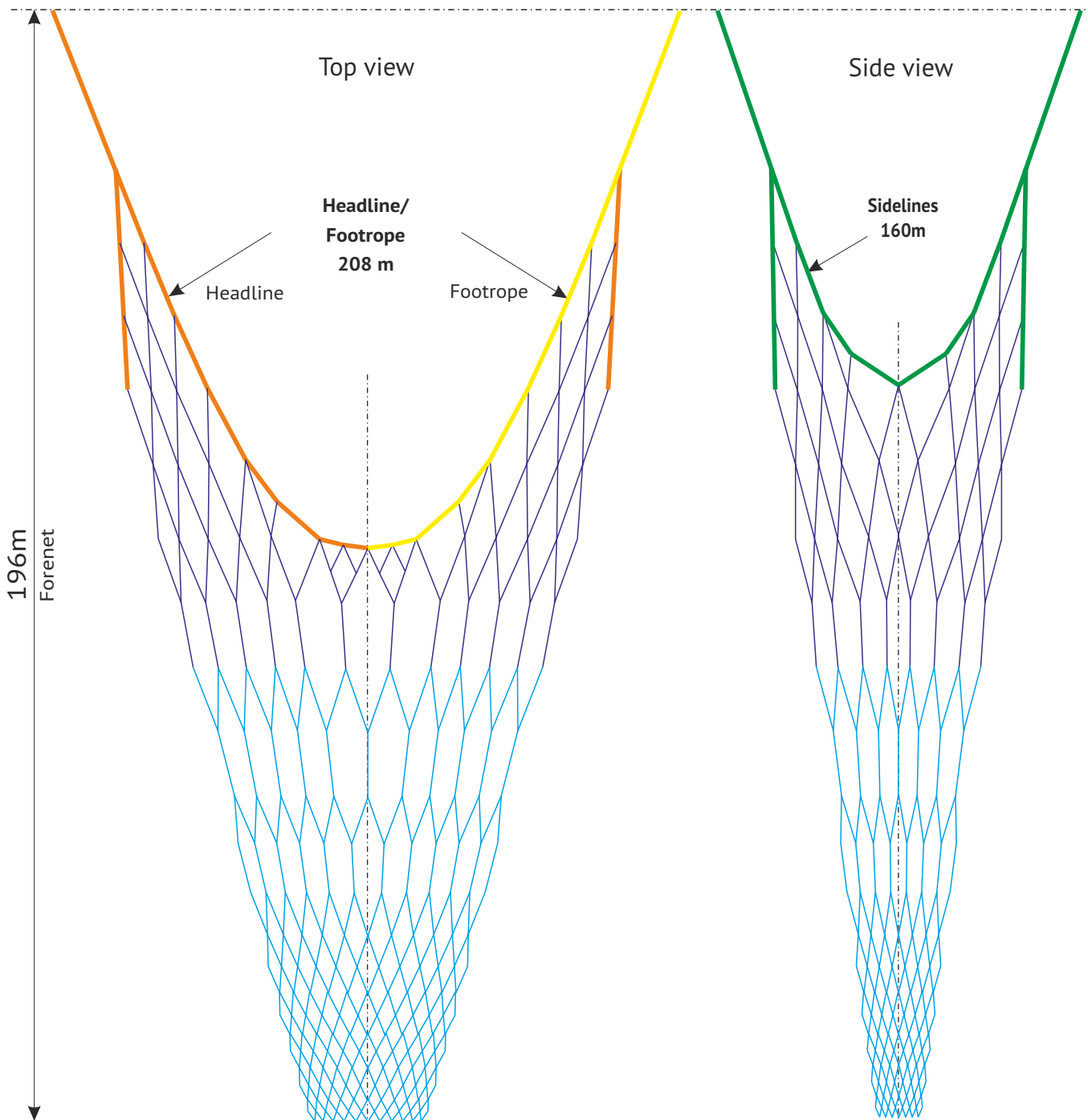

MIDWATER TRAWLS

average wire load up to 9 tons
(speed - 4,5-5 knots)

Taurus® – 870

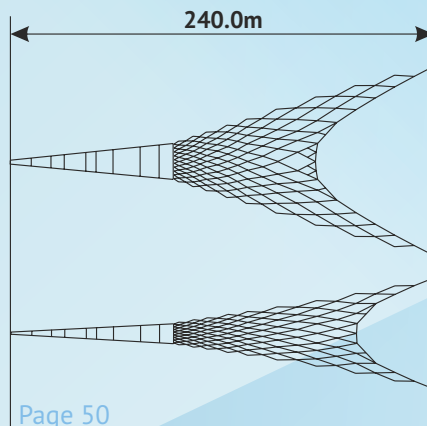

Taurus® – 864

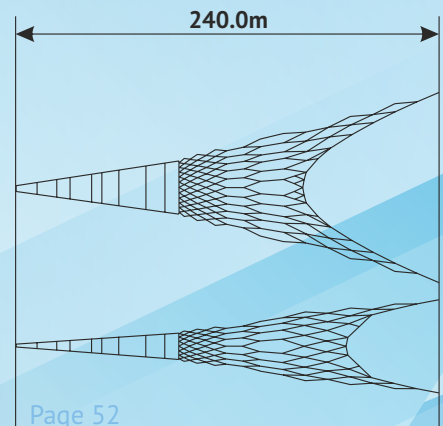

Taurus® – 720

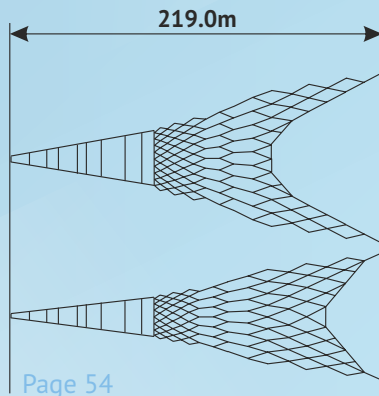

Taurus® – 768

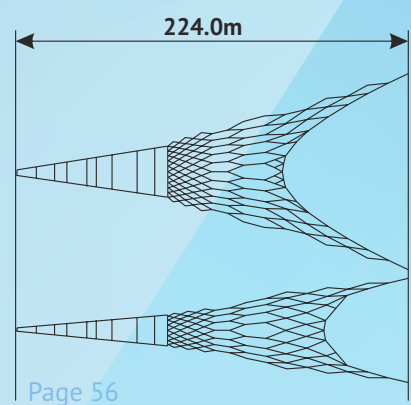

Taurus® – 710

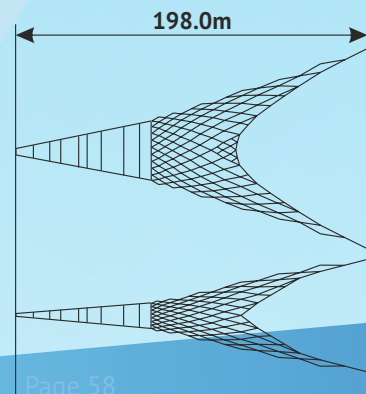

Light universal Taurus® trawls was designed to be very maneuverable and light to tow and operate. Because of the advanced design, small size Taurus® trawls are extremely popular in hard weather conditions

MIDWATER TRAWLS

average wire load up to 6 tons
(speed - 5-5,5 knots)

Taurus® – 640

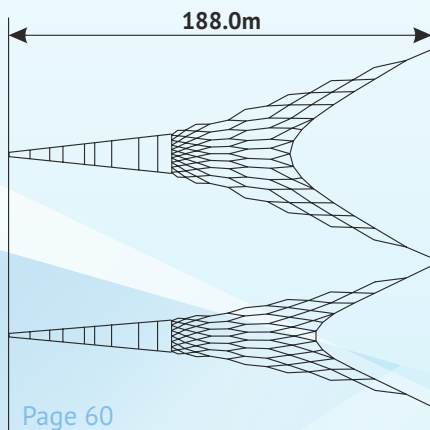

Page 60

Small midwater Taurus® trawls are in use by more than 60 factory vessels in each season.

Taurus® – 576

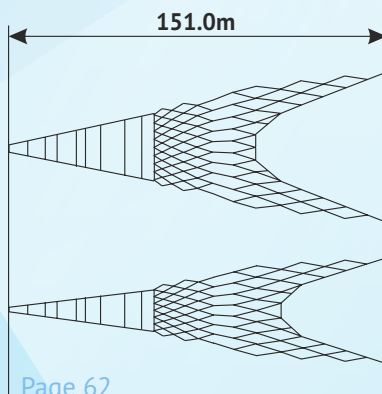

Page 62

Taurus® – 340

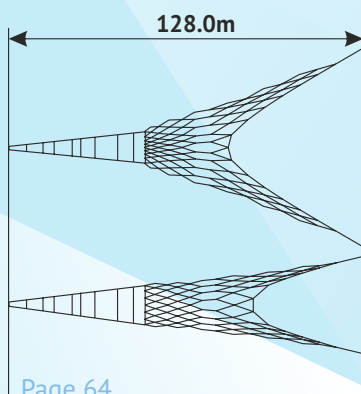

Page 64

PELAGIC TRAWLS Taurus

midwater trawl

Taurus – 870

Circumference, m	870
Length of headline, m	160
Average tension on warp, tons	7,5
Average trawling speed, knots	4,5
Recommended doors, sq. m	от 7
Average opening at the surface	
vertical, m	35
horizontal, m	80
Average opening in depth	
vertical, m	45
horizontal, m	85

Trawl is used by

Vessel	Power, hp	Fishing area	Target species
 Ginneton	7000	Pacific NW	Pacific NW mackerel, herring, sardine alaska pollock, squid
 Mys Menshikova	3400	Pacific NW	
 Torland	5000	Pacific NW	
 Toron	5000	Pacific NW	
 Valderoy	1300	Baltic sea	



Circumference: 870m

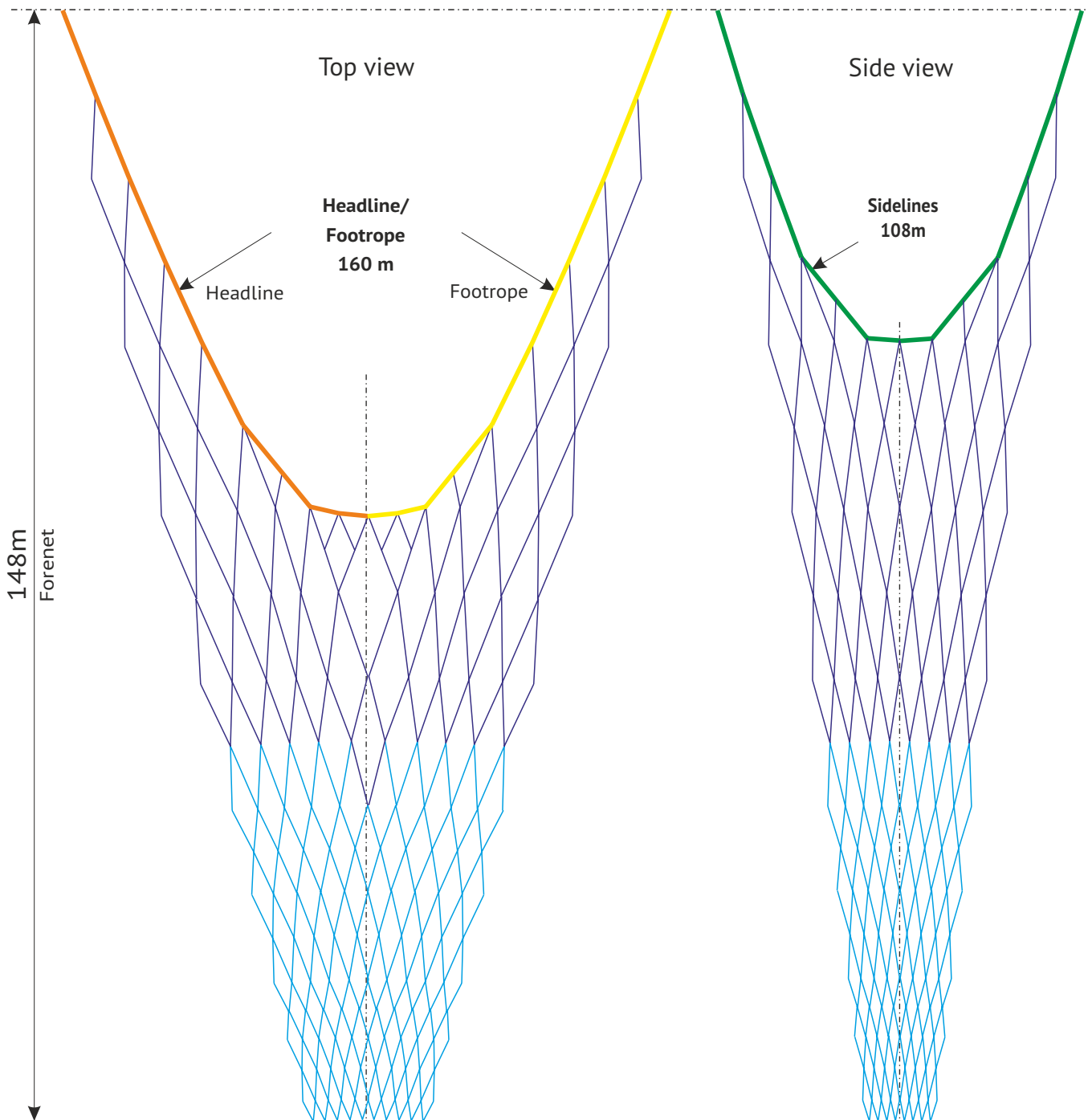

148m
Forenet

80-120 m
Belly

Top view

Side view

Headline/
Footrope
160 m

Sidelines
108m

Headline

Footrope

Trawl is used with
8-panels belly
types:
200 FS
205 FS

All type of belly:
page 73

nylon

EP/nylon

◇ 4000

◇ 80

- Forenet materials**
PEN-rope or FS-12R
- d=13-17mm
 - d=10-12mm
- Line materials**
- Dn d=18m
 - Dn d=14mm
 - Chain d=16mm



UAB Tralu Servisas
Vilties g. 6, 92231 Klaipeda, Lithuania
+370 686 67792
office@traluservisas.eu www.traluservisas.eu

midwater trawl

Taurus – 870

Page

51

PELAGIC TRAWLS Taurus

midwater trawl

Taurus – 864

Netsounder view

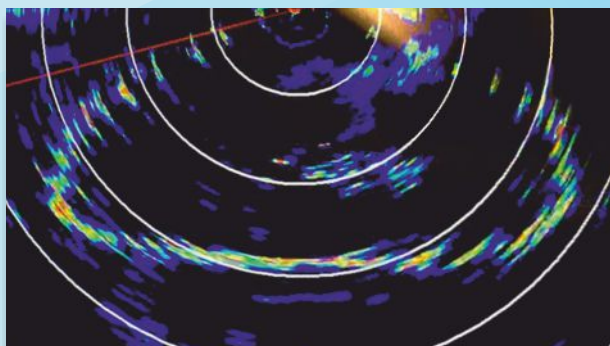

Vessel: **Jupiter**

Opening, m: **35*80**

Average tension: **8 tons; 5.2 knots**

Date of trawling: **winter 2018, sardine, mackerel**

Circumference, m	864
Length of headline, m	160
Average tension on warp, tons	7,5
Average trawling speed, knots	4,5
Recommended doors, sq. m	7+
Average opening at the surface	
vertical, m	35
horizontal, m	80
Average opening in depth	
vertical, m	45
horizontal, m	85

Trawl is used by

Vessel	Power, hp	Fishing area	Target species
 Adelaida	3200	Pacific NW	Atlantic NE mackerel, herring, blue whiting
 Alexey Chirikov	3400	Pacific NW	
 Atlant	3200	Pacific NW	Atlantic CE sardine, mackerel, horse mackerel
 Forsa	7000	Atlantic CE	
 Granit	3400	Pacific NW	Pacific NW mackerel, herring, sardine alaska pollock, squid
 Gromoboy	3200	Pacific NW	
 Hunter	7000	Atlantic CE	Angola mackerel, horse mackerel
 Jupiter	3000	Pacific NW	
 Kapitan Gerashenko	3600	Atlantic NE	Chile squid
 Komandor	3000	Pacific NW	
 Leninec	3000	Pacific NW	
 Mayborg	3000	Pacific NW	
 Morskoy volk	3400	Pacific NW	
 Oma	2500	Atlantic NE	
 Orvar	3000	Atlantic NE	
 Ostankino	2500	Atlantic NE	
 Ostrov Moneron	4000	Pacific NW	
 Ozherelie	2500	Atlantic NE	
 Petr Iljin	3400	Pacific NW	
 Vasilevskiy Ostrov	7000	Pacific NW	
 Vasiliy Kaplyuk	3000	Pacific NW	
 Vega	5100	Atlantic CE	
 Viktoriya 1	3400	Pacific NW	
 Viliuchenskiy	3400	Pacific NW	
 Ymir	3000	Pacific NW	
 Zevs	3600	Pacific NW	
 Zvezda Murmana	2800	Atlantic NE	
 Gnupur GK	3200	Atlantic NE	
 Hrafn GK	2000	Atlantic NE	
 Falkur	1350	Atlantic NE	
 Kagtind II	4000	Atlantic NE	
 Zander 2	4000	Atlantic CE	
 Leopardo	2000	Chile	
 Terranova	2700	Chile	



Circumference: 864m

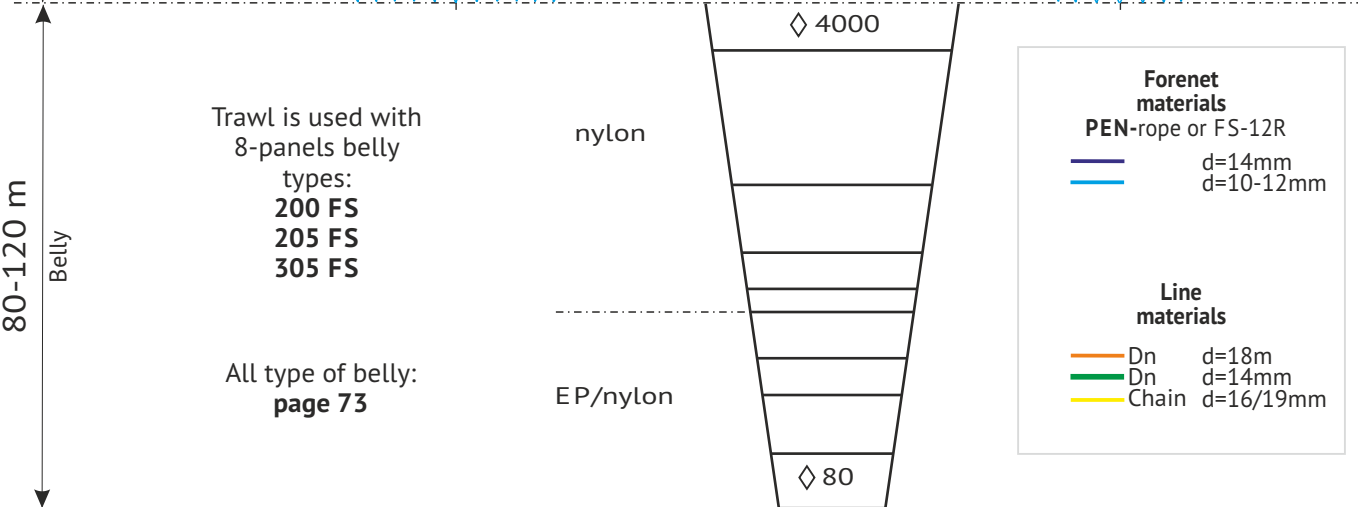
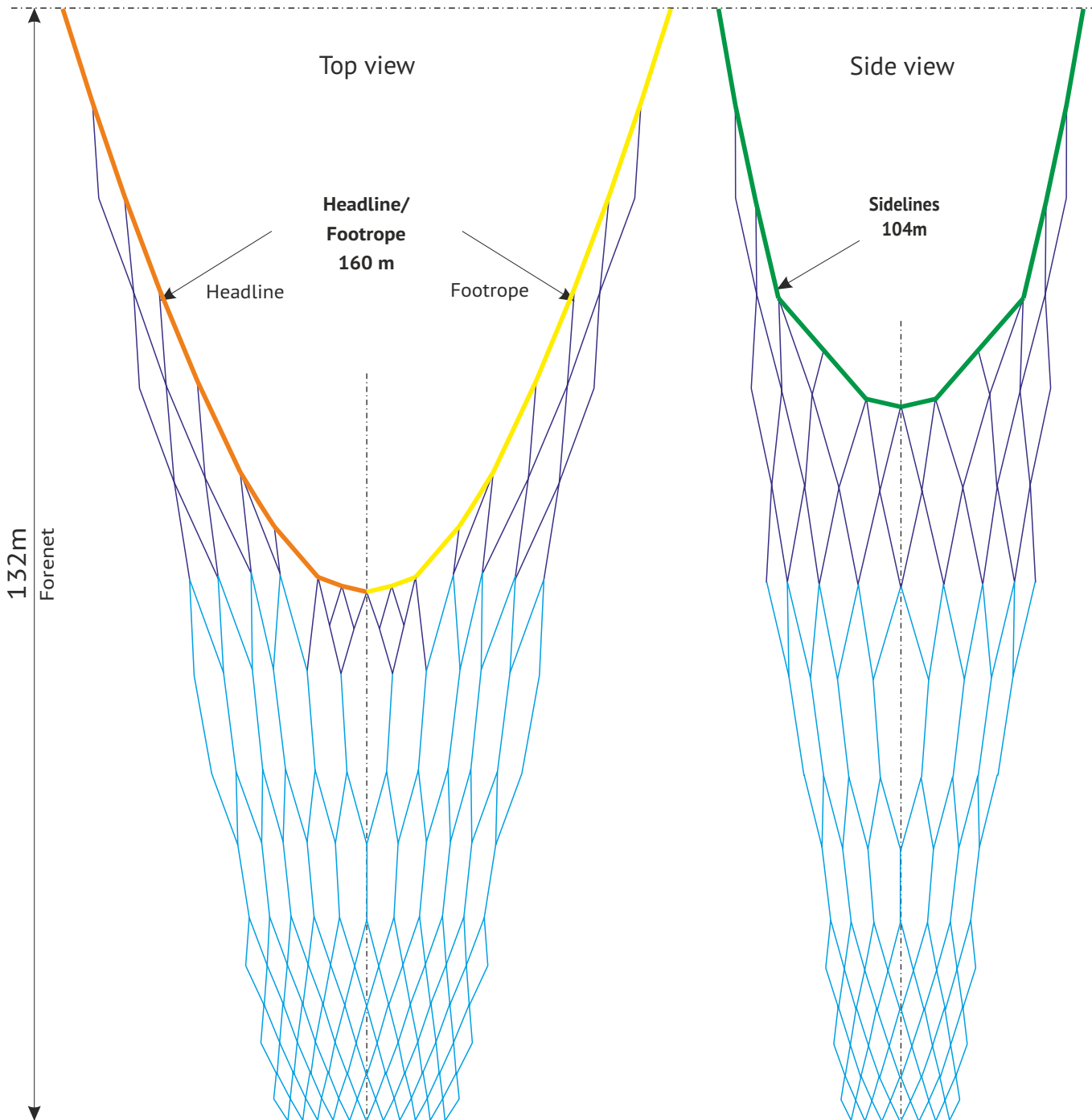

UAB Tralu Servisas
Vilties g. 6, 92231 Klaipeda, Lithuania
+370 686 67792
office@traluservisas.eu www.traluservisas.eu

midwater trawl

Taurus – 864

Page

53

PELAGIC TRAWLS Taurus

midwater trawl

Taurus – 768

Netsounder view



Vessel: **Erika**

Opening, m: **30*65**

Average tension: **8 tons; 5.2 knots**

Date of trawling: **autumn 2016, mackerel**

Circumference, m	768
Length of headline, m	160
Average tension on warp, tons	6
Average trawling speed, knots	4,5
Recommended doors, sq. m	7+
Average opening at the surface	
vertical, m	30
horizontal, m	60
Average opening in depth	
vertical, m	35
horizontal, m	70

Trawl is used by

Vessel	Power, hp	Fishing area	Target species
 Taimania	2600	Pacific NW	Pacific NW mackerel, herring, sardine, alaska pollock
 Assaadi	3000	Morocco	
 Astrid	3600	Morocco	
 Cetus	3200	Morocco	
 Erika	3000	Morocco	
 Meya	3000	Morocco	
 Sunnanland	3400	Morocco	Morocco sardine, mackerel



Circumference: 768m

Top view

Side view

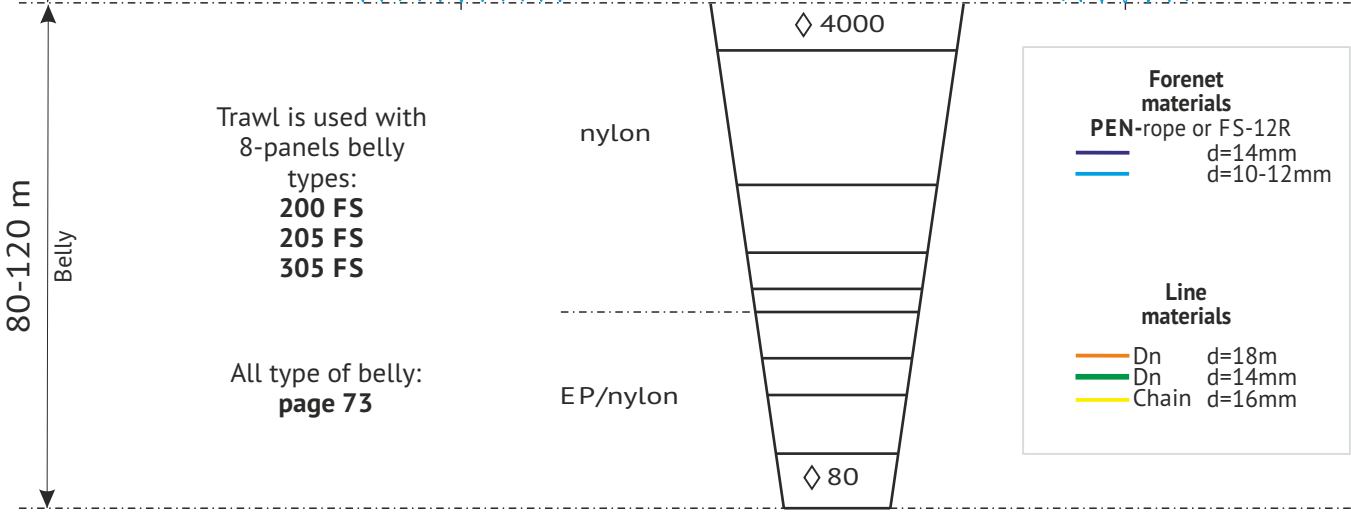
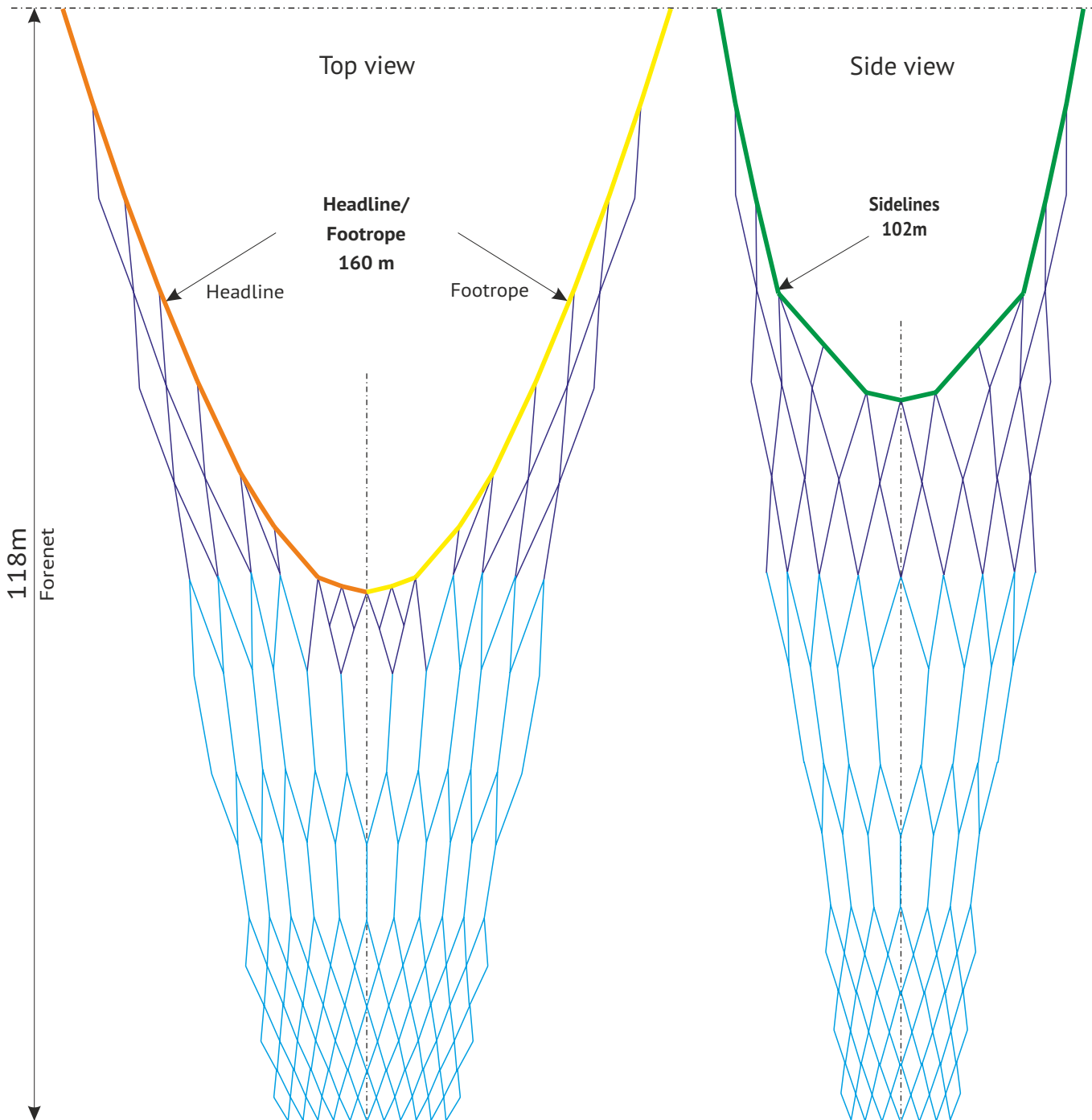

Forenet materials

PEN-rope or FS-12R

- d=14mm
- d=10-12mm

Line materials

- Dn d=18m
- Dn d=14mm
- Chain d=16mm



UAB Tralu Servisas
 Vilties g. 6, 92231 Klaipeda, Lithuania
 +370 686 67792
 office@traluservisas.eu www.traluservisas.eu

midwater trawl
Taurus – 768

PELAGIC TRAWLS Taurus

midwater trawl

Taurus – 720

Netsounder view

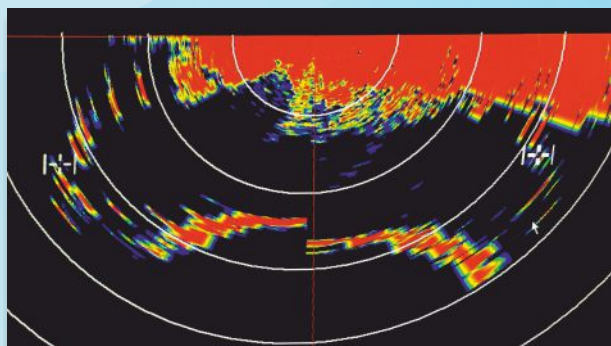

Vessel: **Severnny Ocean**

Opening, m: **30*70**

Average tension: **6 tons; 5 knots**

Date of trawling: **autumn 2018, mackerel, sardine**

Circumference, m	720
Length of headline, m	134
Average tension on warp, tons	5,5
Average trawling speed, knots	4,5
Recommended doors, sq. m	6+
Average opening at the surface	
vertical, m	25
horizontal, m	60
Average opening in depth	
vertical, m	30
horizontal, m	70

Trawl is used by

Vessel	Power, hp	Fishing area	Target species
 Bratteg	3400	Pacific NW	Pacific NW mackerel, herring, sardine, alaska pollock, squid
 Forsa	7000	Atlantic CE	
 Imatra	1300	Pacific NW	Atlantic NE mackerel
 Kataevo	1800	Pacific NW	
 Knevichi	1300	Pacific NW	Atlantic CE/Angola sardine, mackerel, horse mackerel
 Maria	2800	Pacific NW	
 Reyneke	1300	Pacific NW	
 Sadovsk	1800	Pacific NW	
 Severnny Ocean	2950	Pacific NW	
 Surovsk	1800	Pacific NW	
 Sychevo	1800	Pacific NW	
 Taimania	2600	Pacific NW	
 Klakkur SK	2200	Atlantic NE	
 Sigurbjorg OF	2700	Atlantic NE	
 Nida	2400	Atlantic SW	Guinea Bissau mackerel, horse mackerel
 Dzintarjura	3600	Atlantic CE	
 Dzintarkrast	2500	Atlantic CE	
 Dzintars	2500	Atlantic CE	
 Dzintarsaule	3600	Atlantic CE	
 Dzintarzeme	2500	Atlantic CE	
 Piotr	2500	Atlantic CE	
 Sunnanland	3400	Morocco	
 Boffa	2500	Guinea	
 Boke	2500	Guinea	
 Koubia	2500	Guinea	
 Wassou	2500	Guinea	



Circumference: 720m

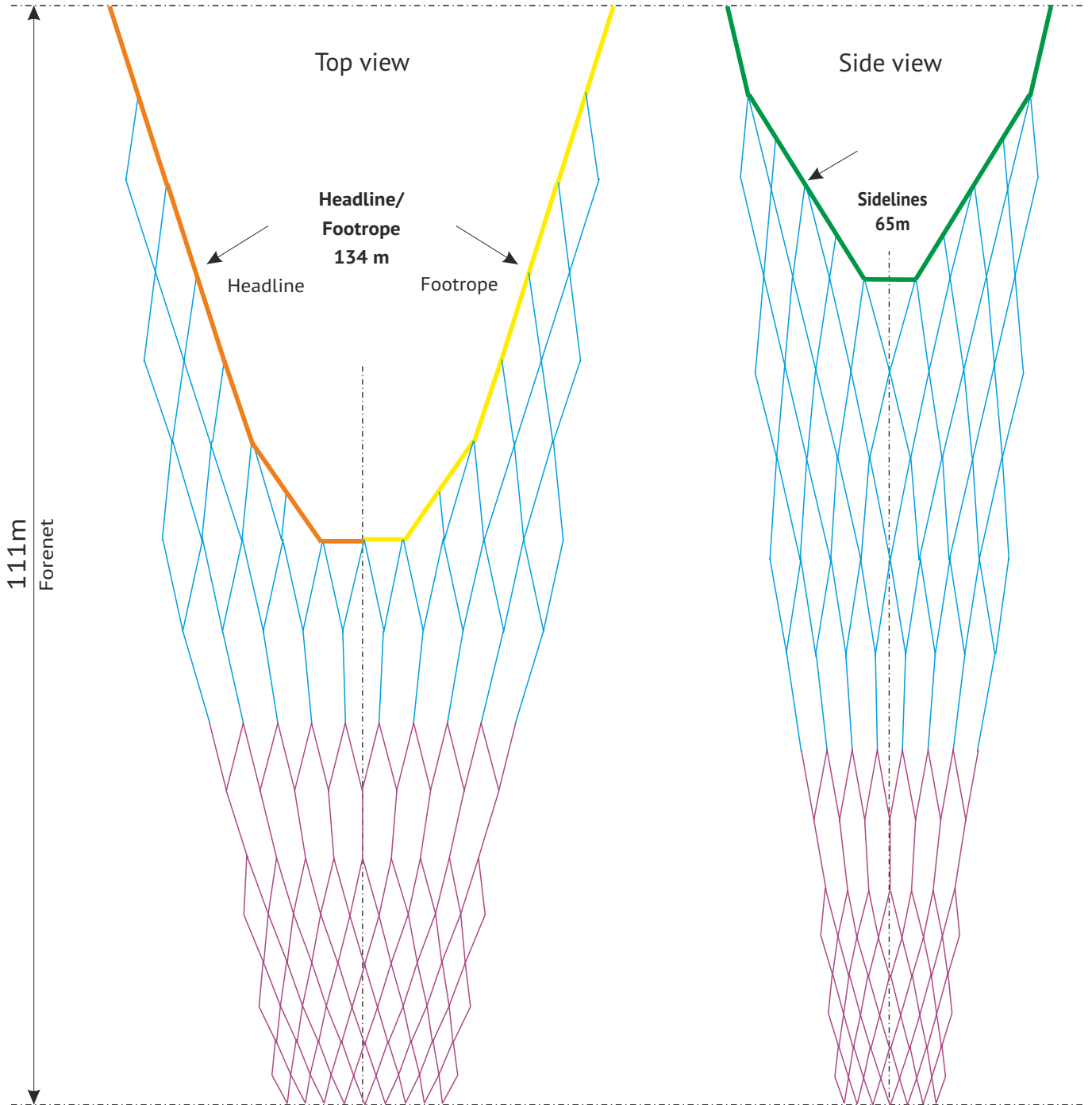

Trawl is used with
8-panels belly
types:
200 FS
205 FS
305 FS

All type of belly:
page 73

nylon

EP/nylon

◇ 4000

◇ 80

Forenet materials
PEN-rope or FS-12R
— d=12mm
— d=8-10mm

Line materials
— Dn d=18m
— Dn d=14mm
— Chain d=16mm

PELAGIC TRAWLS Taurus

midwater trawl

Taurus – 710

Circumference, m	710
Length of headline, m	138
Average tension on warp, tons	5,5
Average trawling speed, knots	4,5
Recommended doors, sq. m	6+
Average opening at the surface	
vertical, m	25
horizontal, m	60
Average opening in depth	
vertical, m	30
horizontal, m	65

Trawl is used by

Vessel	Power, hp	Fishing area	Target species
 Arctic	1800	Pacific NW	Pacific NW alaska pollock
 Taimania	2600	Pacific NW	



Circumference: 710m

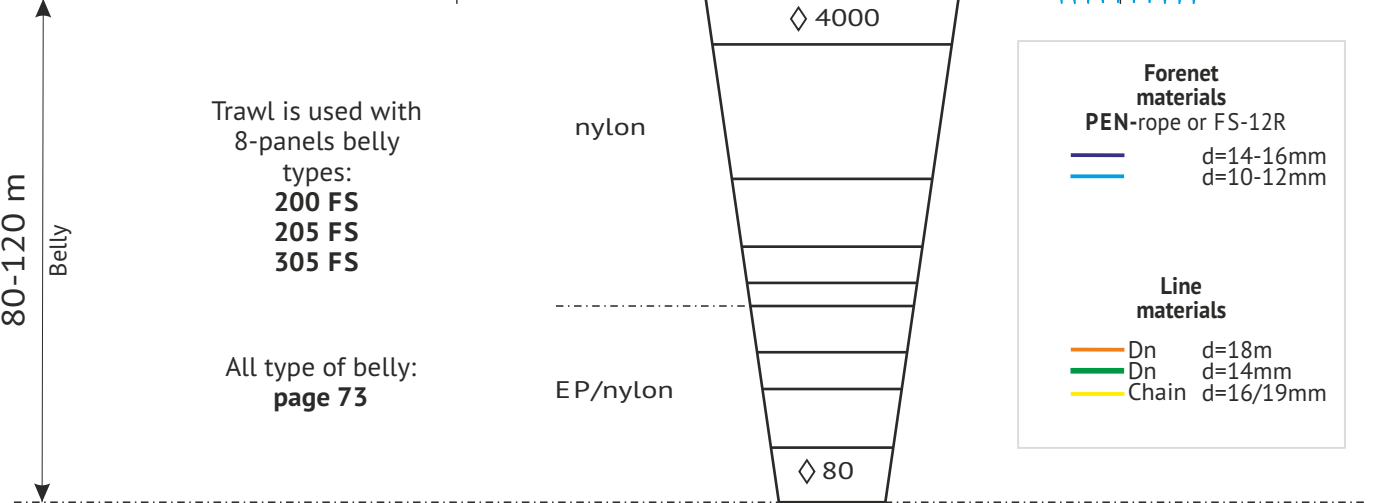
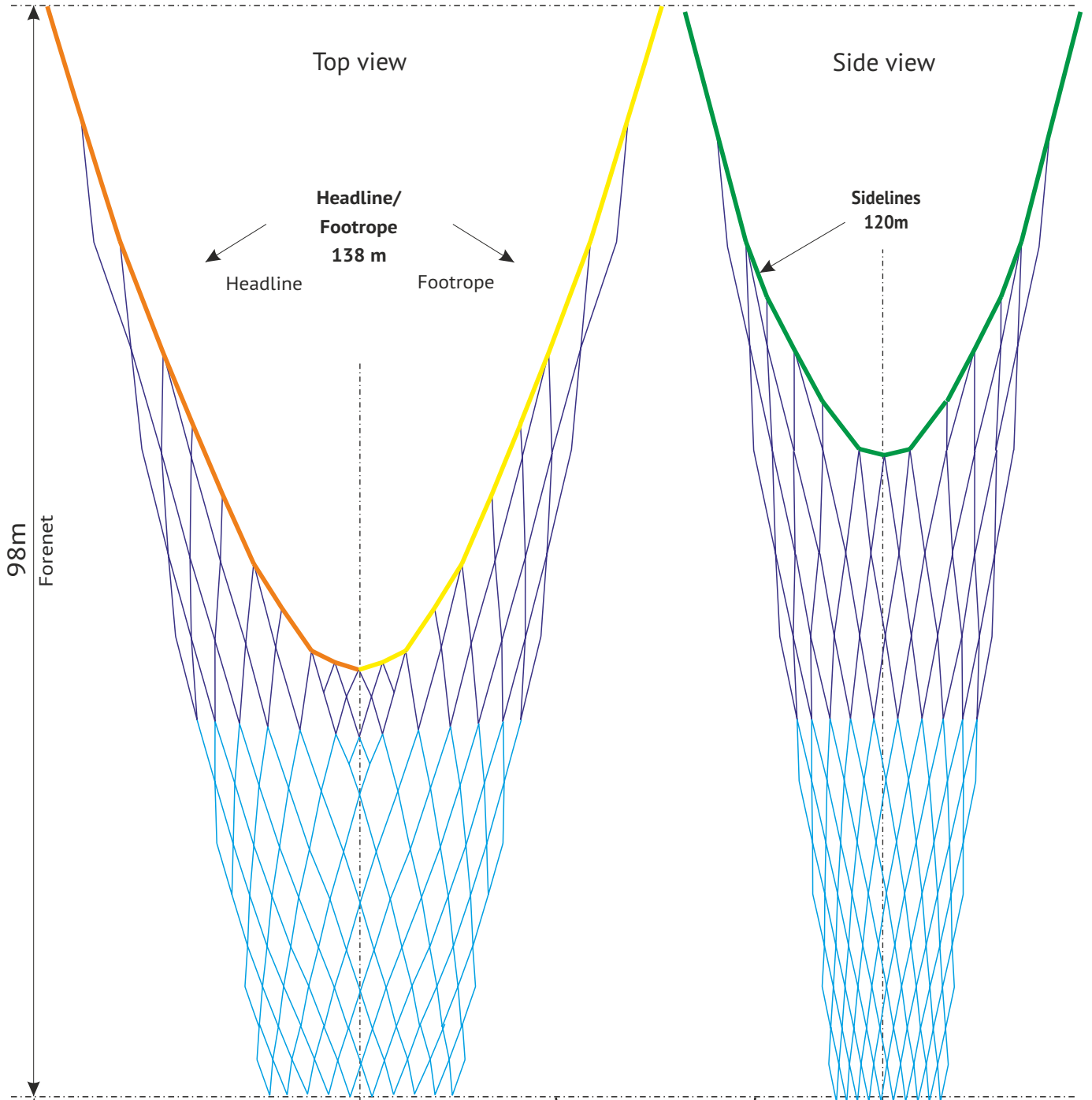

PELAGIC TRAWLS Taurus

midwater trawl

Taurus – 640

Circumference, m	640
Length of headline, m	120
Average tension on warp, tons	4,5
Average trawling speed, knots	4,5
Recommended doors, sq. m	6+
Average opening at the surface	
vertical, m	25
horizontal, m	55
Average opening in depth	
vertical, m	30
horizontal, m	60

Trawl is used by

Vessel	Power, hp	Fishing area	Target species
 Arctic	1800	Pacific NW	Pacific NW mackerel



Circumference: 640m

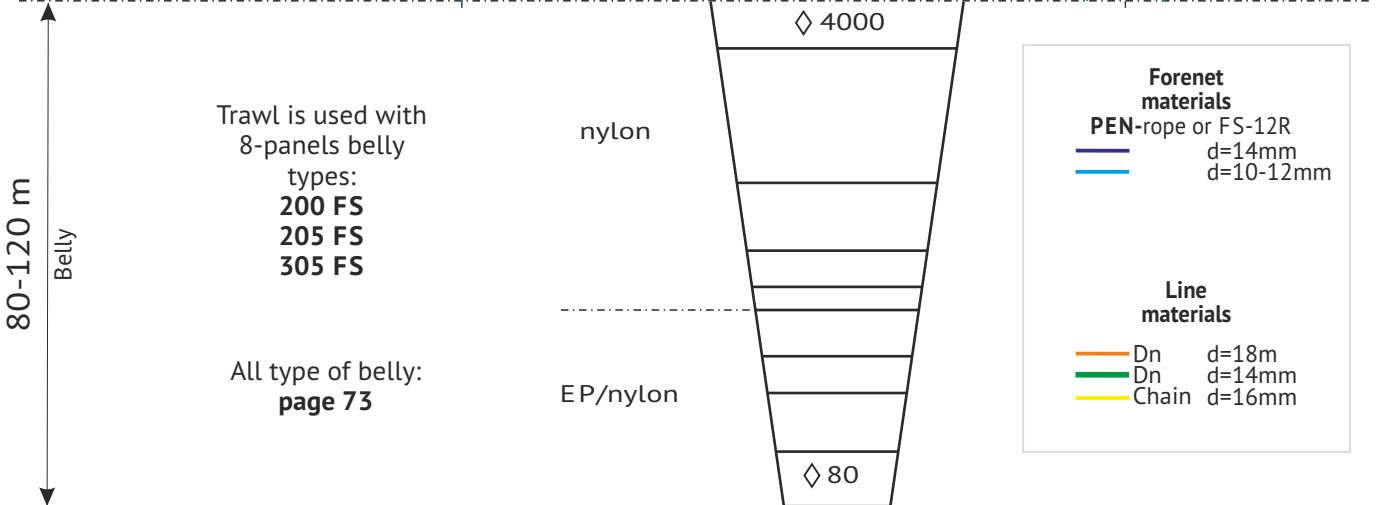
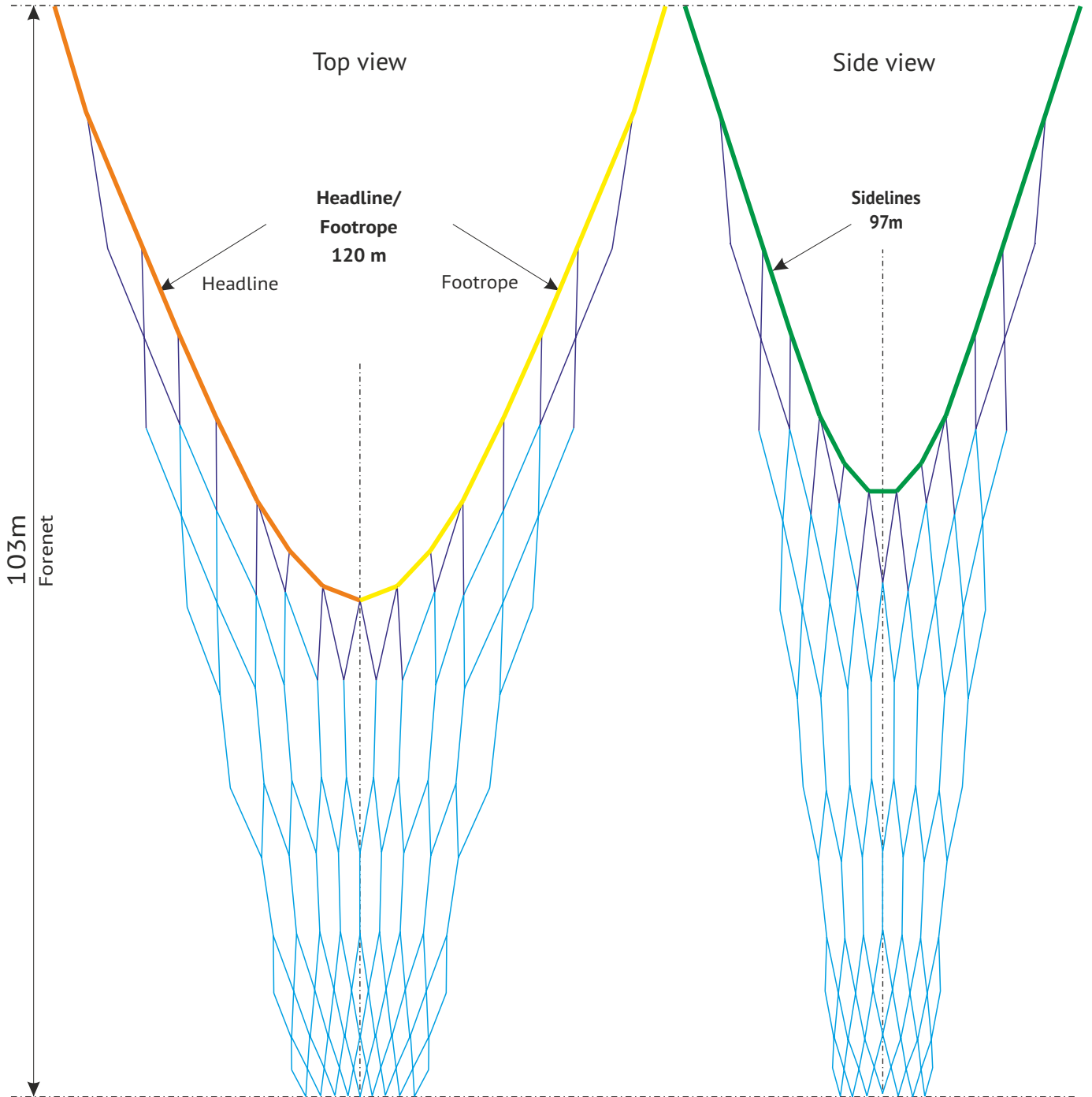

Trawl is used with 8-panels belly types:
 200 FS
 205 FS
 305 FS

All type of belly:
 page 73



UAB Tralu Servisas
 Vilties g. 6, 92231 Klaipeda, Lithuania
 +370 686 67792
 office@traluservisas.eu www.traluservisas.eu

midwater trawl

Taurus – 640

Page

61

















PELAGIC TRAWLS Taurus

midwater trawl

Taurus – 576

Circumference, m	576
Length of headline, m	107
Average tension on warp, tons	3,5
Average trawling speed, knots	4,5
Recommended doors, sq. m	4+
Average opening at the surface	
vertical, m	25
horizontal, m	50
Average opening in depth	
vertical, m	30
horizontal, m	55

Trawl is used by

Vessel	Power, hp	Fishing area	Target species
 Imatra	1800	Pacific NW	Atlantic NE mackerel, herring, blue whiting
 Kataevo	1800	Pacific NW	
 Kirovo	1200	Pacific NW	
 Mertsana	1200	Pacific NW	
 Okean 1	960	Pacific NW	
 Okean 2	960	Pacific NW	Pacific NW mackerel, herring, sardine, squid
 Proliv Longa	2700	Pacific NW	
 Reyneke	1800	Pacific NW	
 Sea Hunter	3000	Pacific NW	
 Surovsk	1800	Pacific NW	
 Teriberka	1300	Atlantic NE	
 Bylgja VE	1200	Atlantic NE	
 Frodi AR	900	Atlantic NE	
 Frosti TH	950	Atlantic NE	
 Gullver NS	1770	Atlantic NE	
 Jon a Hofi AR	990	Atlantic NE	
 Anele	1800	Atlantic CE	



Circumference: 576m

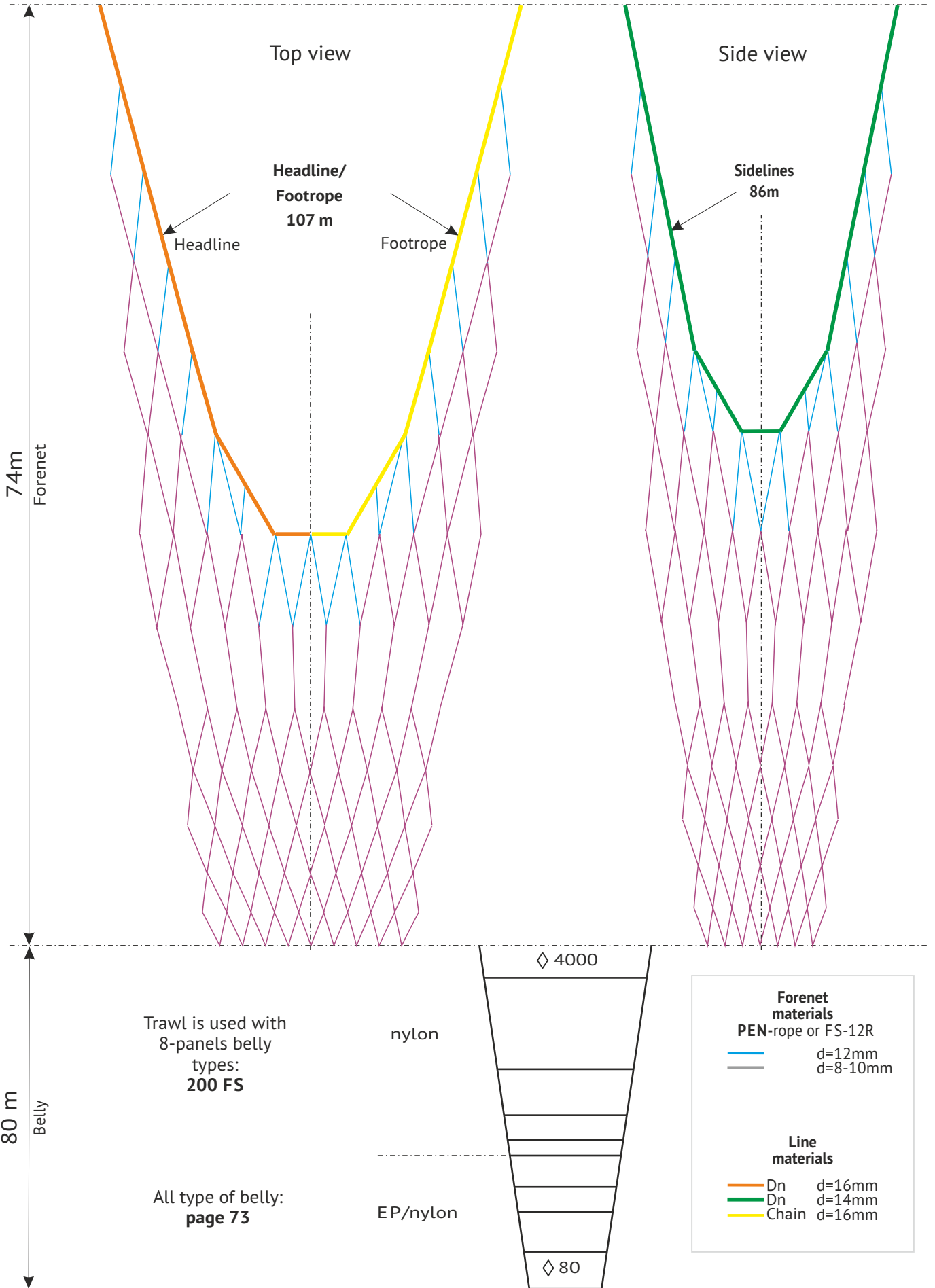







PELAGIC TRAWLS Taurus

midwater trawl

Taurus – 340

Circumference, m	340
Length of headline, m	103
Average tension on warp, tons	2,5
Average trawling speed, knots	4,5
Recommended doors, sq. m	2+
Average opening at the surface	
vertical, m	20
horizontal, m	40
Average opening in depth	
vertical, m	25
horizontal, m	45

Trawl is used by

Vessel	Power, hp	Fishing area	Target species
 Okean 1	960	Pacific NW	Atlantic NE mackerel
 Okean 2	960	Pacific NW	
 Pik Nadezhdy	650	Pacific NW	Pacific NW squid
 Grimsnes GK	900	Atlantic NE	
 Nokkvi TH	900	Atlantic NE	
 Rost SK	930	Atlantic NE	Mediterranean anchovy
 Sunfish 2	850	Mediterranean	



Circumference: 340m

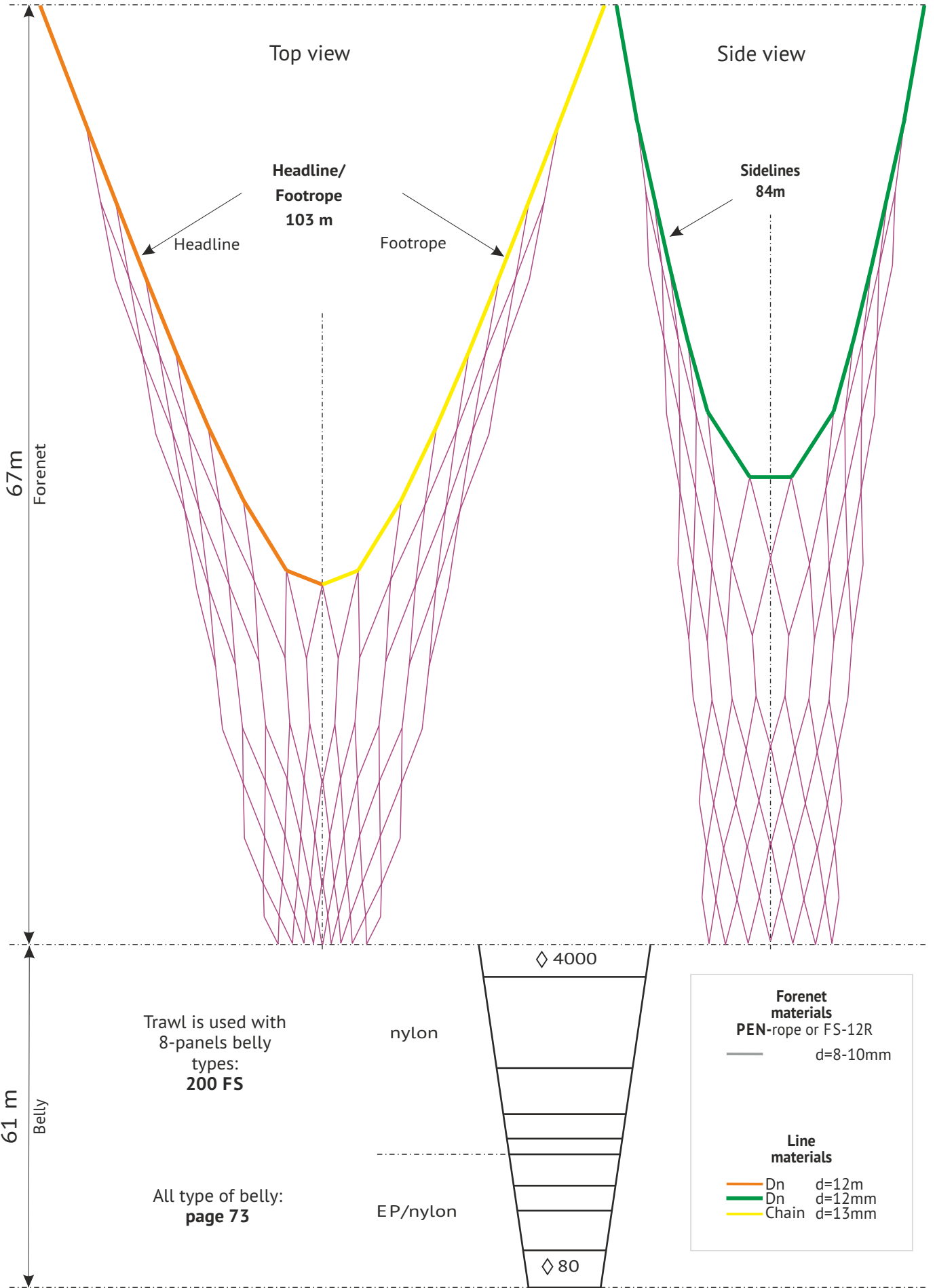

Vessel	Power, hp	Fishing area	Trawl sizes
Russia			
Admiral Kolchak	7000	Pacific NW	1340/1460
Admiral Shabalin	7500	Atlantic CE/Pacific SE	1460/1660
Adelaida	3200	Pacific NW	864
Aleksandr Kosarev	7500	Pacific NW	1250/1340/1460/1660/1790
Aleksandr Ksenofontov	7000	Pacific NW	1240
Alexey Chirikov	3400	Pacific NW	864/970
Altair	5200	Pacific NW	1040/1090
Anatoliy Ponomarev	7000	Pacific NW	1240
Aniva	7000	Pacific NW	1240/1250/1460
Antur	5500	Pacific NW	1040/1248
Arctic	1800	Pacific NW	650/710
Arctika	9500	Atlantic NE	1660/1850/2080
Armenak Babaev	7000	Atlantic NE	1248/1460
Asbjorn	5900	Pacific NW	1240/1460
Atlant	3200	Pacific NW	864/960
Avachinsky	7000	Angola	1120
Baklanovo	7000	Pacific NW	1240
Bazhenovsk	7000	Pacific NW	1120/1240/1440
Berezina	7000	Pacific NW	1120/1240/1250
Boris Trofimenko	8000	Pacific NW	970/1250/1340/1660/1790/2080/2200
Borodino	7000	Pacific NW	1250/1340
Bratteg	3400	Pacific NW	720
Bukhta Preobrazheniya	7000	Pacific NW	1240/1340/1460
Butovsk	7000	Pacific NW	1250
Champion	10000	Pacific NW	960/1340/1460
Dersu Uzala	5500	Pacific NW	1120
Eqlaine	7000	Pacific NW	1250
Erofey	8000	Pacific NW	970/1340/1920
Favorit	5200	Pacific NW	1120/1250
Forsa	7000	Atlantic CE	720/864/1040/1120/1248
Fredrikshamn	7000	Atlantic CE	1040/1120/1248
General Troshev	7000	Pacific NW	1240/1340
Georgy Meshcheryakov	12000	Pacific NW	1120/1660/2200
Georgy Moskovskiy	7000	Pacific NW	1240/1440
Geroi Shironintsy	7000	Pacific NW	1240/1440
Ginneton	7000	Pacific NW	870/1248/1250/1340/1460
Gitte	6000	Pacific NW	1250/1460
Granit	3400	Pacific NW	864/960
Gromoboy	3200	Pacific NW	864/1120
Gunnar	6500	Pacific NW	1460
Hotin	7000	Pacific NW	1240
Hunter	7000	Atlantic CE	864/1120/1248
Ikhtiolog	5900	Pacific NW	1248
Imatra	1300	Pacific NW	576/720
Iolanta	3400	Pacific NW	970
Irtysk	7000	Pacific NW	1240
Ivan Kalinin	7000	Pacific NW	1250/1460
Jupiter	3000	Pacific NW	864
Kamlayn	5000	Pacific NW	1248
Kapitan Demidenko	8000	Atlantic NE	1790/2080
Kapitan Demidyuk	7000	Pacific NW	1248/1340
Kapitan Gerashenko	3600	Atlantic NE	864
Kapitan Kayzer	8000	Pacific NW	1250/1340/1660/2080/2200
Kapitan Kolesnikov	7000	Pacific NW	1248/1460/1660/1790/1960
Kapitan Nazin	8000	Atlantic NE	1790/2080
Kapitan Oleynichuk	7000	Pacific NW	1340/1660/1790/1920/2080/2200
Kapitan Vdovichenko	11000	Pacific NW	1340/2600
Karelia	7500	Atlantic NE	1850
Kataevo	1800	Pacific NW	576/720/960
Kirovo	1200	Pacific NW	576
Knevichi	1300	Pacific NW	720
Komandor	3000	Pacific NW	864/1120
Komandor	10000	Pacific SE	1790
Lanqusta	5200	Pacific NW	1090/1120
Lazurnyy	7000	Atlantic CE/NE	1248/1460
Lazurnyy M	4500	Atlantic NE	1150/1320
Leader	8500	Pacific NW	1250/1660
Leninec	3000	Pacific NW	864/1120
Luntos	6000	Pacific NW	970/1250

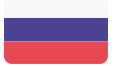













Vessel	Power, hp	Fishing area	Trawl sizes
Russia			
Maironis	8000	Pacific NW	1248/1250/1340/1660
Maria	2800	Pacific NW	720
Matvey Kuzmin	7000	Pacific NW	1240
Mayborg	3000	Pacific NW	864/970
Mekhanik Kovtun	8000	Pacific NW	970/1250/1340/1660/2080/2200
Mekhanik Maslak	11000	Pacific NW	1340/1790/2200
Mekhanik S. Aqapov	12000	Atlantic NE	2080
Mertsana	1200	Pacific NW	576
Ministr Ishkov	7000	Pacific NW	1120/1240
Morskoy volk	3400	Pacific NW	864/970
Moskovskaya Olimpiada	7000	Pacific NW	1240
Mys Basargina	7000	Pacific NW	1250
Mys Datta	3400	Pacific NW	960
Mys Dokuchaeva	3400	Pacific NW	970
Mys Kruzenshterna	3400	Pacific NW	970/1040
Mys Muravieva	3400	Pacific NW	970
Mys Levenorna	3400	Pacific NW	970
Mys Lovtsova	3400	Pacific NW	970
Mys Menshikova	3400	Pacific NW	970
Mys Kurbatova	3400	Pacific NW	970
Mys Olyutorskiy	7000	Pacific NW	1120/1240
Novouralsk	7000	Pacific NW	1240/1250/1460
Okean 1	960	Pacific NW	340/576
Okean 2	960	Pacific NW	340/576
Olutorsky	7000	Anqola	1120
Oma	2500	Atlantic NE	864
Orvar	3000	Atlantic NE	864
Ostankino	2500	Atlantic NE	864/912
Ostrov Iturup	7000	Pacific NW	1120/1240/1250/1340/1460
Ostrov Moneron	4000	Pacific NW	864/960
Ostrov Sakhalin	7000	Pacific NW	1240/1250/1340/1460
Ostrov Shikotan	9500	Pacific NW	1250/1450/1460
Ostrovnoy-8	3000	Pacific NW	960
Ozherelie	2500	Atlantic NE	864
Pacific hunter	4500	Pacific NW	960
Pavel Batov	7000	Pacific NW	1120/1250/1440/1450/1460
Pavel Kutakhov	7500	Pacific NW	1250/1340/1460/1660
Persey	7000	Pacific NW	970/1250
Petr I	8000	Pacific NW	960/970/1340/1660
Petr Iljin	3400	Pacific NW	864/970
Pik Nadezhdy	650	Pacific NW	340
Pilenga	7000	Pacific NW	1240/1340/1460
Pilenga 2	7000	Pacific NW	1240/1460
Pioner Nikolaeva	7000	Pacific NW	1240/1250/1340/1440
Polluks	7000	Pacific NW	1120/1240
Porfiriy Chanchibadze	7000	Pacific NW	1240/1250/1340/1450/1460
Proliv Longa	2700	Pacific NW	576
Reyneke	1300	Pacific NW	576/720
Rockall	7500	Pacific NW	960/1250
Ruth	7000	Pacific NW	1250/1460/1550/1790
Sadovsk	1800	Pacific NW	720/960
Sea Hunter	3000	Pacific NW	576
Sergey Bochkarev	8000	Pacific NW	970/1250/1340/1660
Seroglazka	7000	Pacific NW	1120
Severnnyy Ocean	2950	Pacific NW	720/960/1150
Siglan	5500	Pacific NW	1120
Sirius	5000	Pacific NW	1248
Solidarnost	8000	Pacific NW	1120/1250/1340/1660/2080
Staryy Arbat	7000	Atlantic NE	864/1120/1248/1460
Sunfish	7000	Pacific NW	1120/1250/1440
Surovsk	1800	Pacific NW	576/720
Sveaborg	5500	Atlantic CE	1040/1120/1248/1460
Sychevo	1800	Pacific NW	720
Taimania	2600	Pacific NW	710/720/768
Taurus	8500	Pacific NW	1250/1660
Tenor	4000	Pacific NW	970
Teriberka	1300	Atlantic NE	576
Torland	5000	Pacific NW	870/1248/1250/1460
Toron	5000	Pacific NW	870/1120/1248/1460

Vessel	Power, hp	Fishing area	Trawl sizes
Russia			
Trondheim	7000	Atlantic CE	1040/1120/1248
Tsaritsa	8500	Pacific NW	1120/1250
Vasilevskiy Ostrov	7000	Pacific NW	864/970/1120/1250/1460
Vasily Kalenov	7500	Pacific NW	1240/1250/1460/1660
Vasiliy Kaplyuk	3000	Pacific NW	864/970
Viking	8500	Pacific NW	1250/1660
Viktoriya 1	3400	Pacific NW	864/970/1040
Vilhelm Torsteinsson	7500	Pacific NW	1340/1550/2080
Viliuchenskiy	3400	Pacific NW	864/970
Vladimir Babich	7000	Pacific NW	1120/1240
Vladimir Biryukov	12000	Pacific NW	1340/1660/2200
Vladimir Limanov	11000	Pacific NW	1250/1340/1460/1660/1790/2600
Vladimir Starzhinskiy	8000	Pacific NW	1250/1340/1660/1790/2080/2200
Vladivostok	7000	Pacific NW	1240/1440/1460/1660
XX syezd VLKSM	7000	Pacific NW	1240
XXVII syezd KPSS	7000	Pacific NW	1240
Yantarnyy	9500	Atlantic NE	1660/1850/2080
Ymir	3000	Pacific NW	864
Zaliv Zabayaka	5800	Pacific NW	1040/1120
Zamoskvorechye	7000	Atlantic CE/NE	1080/1248/1440/1460
Zevs	3600	Pacific NW	864
Zvezda Murmana	2800	Atlantic NE	864
Iceland			
Adalsteinn Jonsson SU	8500	Atlantic NE	2600
Alsey VE	6500	Atlantic NE	1660
Bjarni Olafsson AK	7500	Atlantic NE	2200
Borkur NK	9500	Atlantic NE	2600
Bylgja VE	1200	Atlantic NE	576
Frodi AR	900	Atlantic NE	576
Frosti TH	950	Atlantic NE	576
Gnupur GK	3200	Atlantic NE	864
Grimsnes GK	900	Atlantic NE	340
Gudrun Thorkelsdottir SI	5200	Atlantic NE	1660
Gullver NS	1770	Atlantic NE	576
Heimaey VE	6500	Atlantic NE	1660
Hoffell SU	5700	Atlantic NE	1660/2200
Hrafn GK	2000	Atlantic NE	864
Huginn VE	5700	Atlantic NE	1660/1790/1920/2300
Jon a Hofi AR	990	Atlantic NE	576
Klakkur SK	2200	Atlantic NE	720
Kristina EA	8000	Atlantic NE	1920
Marqret EA	7500	Atlantic NE	1920
Nokkvi TH	900	Atlantic NE	340
Rost SK	930	Atlantic NE	340
Sigurbjorg OF	2700	Atlantic NE	720
Sudurey VE	6500	Atlantic NE	1450
Vilhelm Thorsteinsson E	9500	Atlantic NE	2600
Faroe Islands			
Akraberg	6000	Atlantic NE	1440
Ango	5700	Atlantic NE	1660
Arctic Voyager	11200	Atlantic NE	2200
Borgarin	11200	Atlantic NE	2600
Christian i Grotinum	10000	Atlantic NE	1790/2600
Fagraberg	7500	Atlantic NE	1920/2600
Falkur	1350	Atlantic NE	864
Finnur Fridi	11200	Atlantic NE	1920
Katrin Johanna	5500	Atlantic NE	1660
Trondur i Goetu	8000	Atlantic NE	1920
Norway			
Atlantic Star	4000	Atlantic NE	970
Gerda Marie	7000	Atlantic NE	1660
Breidtind	6500	Atlantic NE	960
Kagtind II	4000	Atlantic NE	864
Senja	6500	Atlantic NE	960



	Vessel	Power, hp	Fishing area	Trawl sizes
	Holland			
	Alina	7500	Atlantic CE	1550
	Annelies Ilena	20000	Atlantic NE/Pacific SE	1660/1790
	Maartje Theadora	12000	Atlantic NE/Pacific SE	1660/1790/2200
	Marqiris	13000	Pacific SE	1460/1660
	Nida	2400	Atlantic SW	720
	Greenland			
	Polar Amaroq	7500	Atlantic NE	1660/2200
	Polar Ammassak	7500	Atlantic NE	1450/2200
	Latvia			
	Anele	1800	Atlantic CE	640
	Dzintarjura	3600	Atlantic CE	720/960
	Dzintarkrast	2500	Atlantic CE	720/864
	Dzintars	2500	Atlantic CE	720/864
	Dzintarsaule	3600	Atlantic CE	720/864
	Dzintarzeme	2500	Atlantic CE	720/864
	K. Sukhondyaevskiy	7000	Atlantic CE	1040/1080
	Kapitan Morgun	7000	Atlantic CE	1040
	Kapitan Rusak	7000	Atlantic CE	1040
	Marshal Novikov	7000	Atlantic CE	864/1040
	Marshal Krylov	7000	Atlantic CE	1040
	Marshal Vasilevskiy	7000	Atlantic CE	1040/1248
	Valderoy	1300	Baltic sea	870
	Poland			
	Piotr	2500	Atlantic CE	720/864
	South Africa			
	Desert Diamond	7500	South Africa/Namibia	1248
	Desert Jewel	7000	Namibia	1240
	Desert Ruby	7000	Namibia	1240/1400
	Sandile	3000	South Africa	864
	Namibia			
	Aristotle	7000	Namibia	1040/1440
	Carapau	7000	Namibia	1080/1400
	Jupiter 1	7500	Namibia	1460/1540/1660
	Paraclete	2100	Namibia	864
	Venus 1	7000	Namibia	1080/1240/1400
	Morocco			
	Assaadi	3000	Morocco	768
	Astrid	3600	Morocco	768
	Cetus	3200	Morocco	768
	Erika	3000	Morocco	768
	Meya	3000	Morocco	768
	Sunnanland	3400	Morocco	768
	Zander 2	4000	Atlantic CE	864
	Guinea			
	Boffa	2500	Guinea	720/864
	Boke	2500	Guinea	720/864
	Koubia	2500	Guinea	720/864
	Wassou	2500	Guinea	720/864
	Angola			
	Archimedes	7000	Angola	1460
	Santiago	6200	Angola	1248
	Chile			
	Leopardo	2000	Chile	864
	Terranova	2700	Chile	864
	Malta			
	Sunfish 2	850	Mediterranean	340

BOTTOM TRAWLS

models from Tralu Servisas
and built by customers request

Grenadier® 8-panels bottom trawls

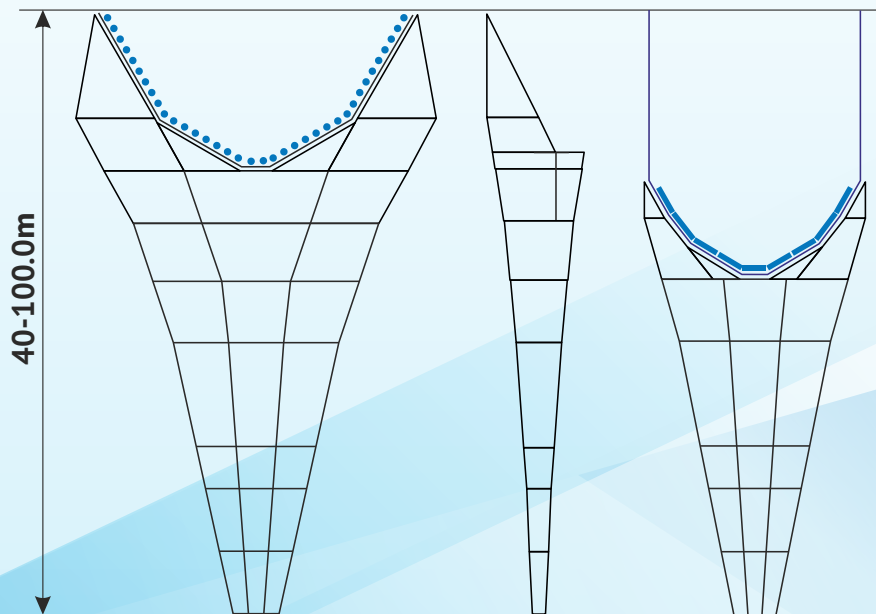

Vessel	Engine power, hp	Fishing area	Perimeter, meshes
Arctic	1800	Pacific NW	560
Bazhenovsk	7000	Pacific NW	1120
Berezina	7000	Pacific NW	1120
Borodino	7500	Pacific NW	1120
Georgy Moskovskiy	7000	Pacific NW	1120
Geroi Shironintsy	7000	Pacific NW	1120
Ivan Kalinin	7000	Pacific NW	1120
Kapitan Gerashenko	3600	Atlantic NE	635
Kapitan Oleynichuk	7000	Pacific NW	1120
Novouralsk	7000	Atlantic NE	1120
Pavel Panin	5500	Atlantic NE	1120
Porfiry Chanchibadze	7000	Pacific NW	1120
Pioner Nikolaeva	7000	Pacific NW	1120
Rybak	3000	Atlantic NE	520
Severyanin II	1150	Pacific NW	520
Taymania	2600	Pacific NW	560
Torland	5000	Pacific NW	720
Toron	5000	Pacific NW	720
Vladivostok	7000	Pacific NW	1120
Zvezda Murmana	2800	Atlantic NE	635

Bottom trawls form Tralu Servisas is used for more than 15 years in any world regions with excellent results

New model of bottom trawls Grenadier with unique 8-panels belly help to reach low drag and increase catches in any weather and ground conditions

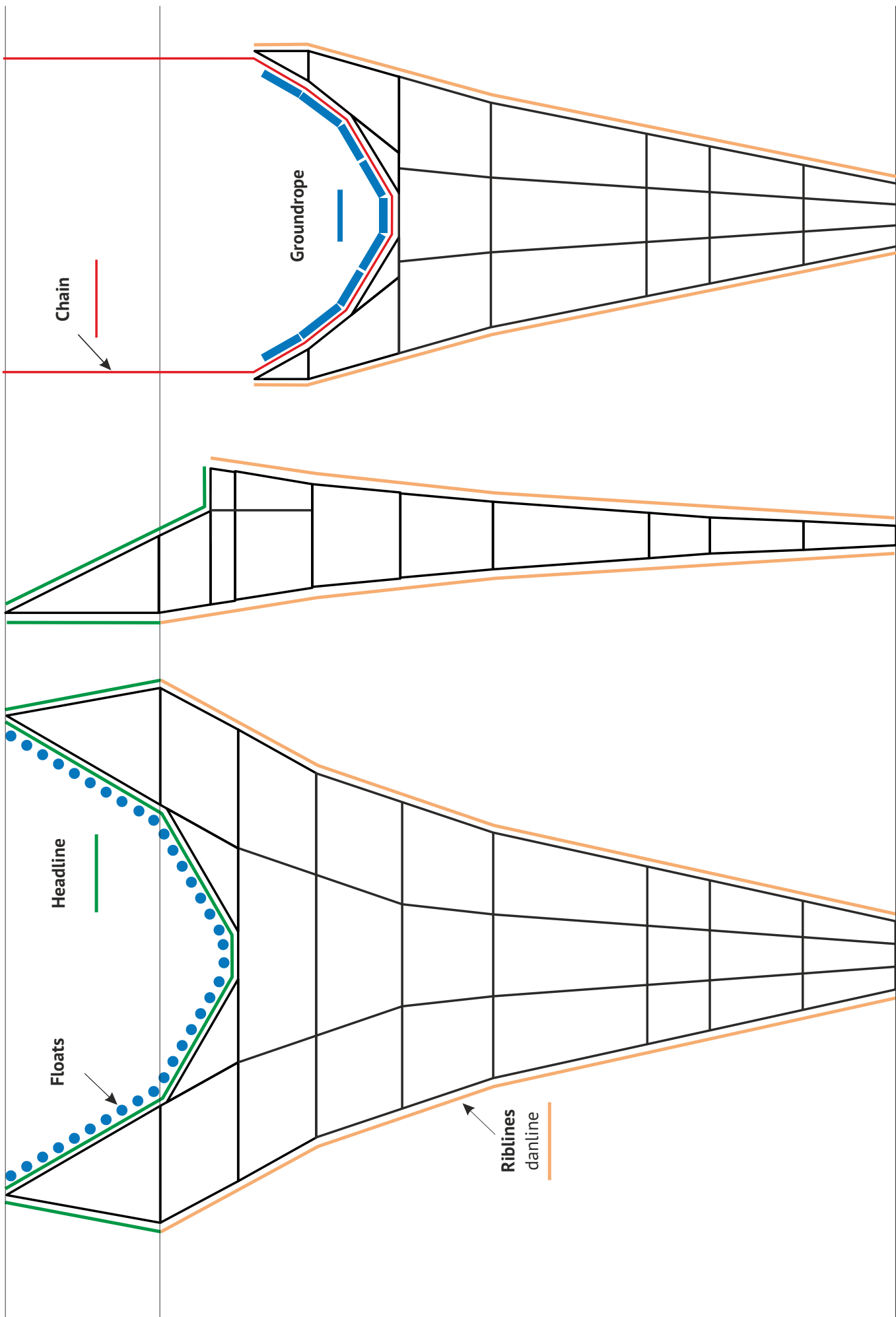

CODENDS

for any types of pelagic and bottom trawls

By catch unload type

For ramp trawlers

For fish-pump trawlers

By cod-ends strengthening type

Netting riblines

Chain riblines

High strength synthetic ropes riblines

By construction

Four, eight, sixteen panels

Selective grids

Cod-end secure elements

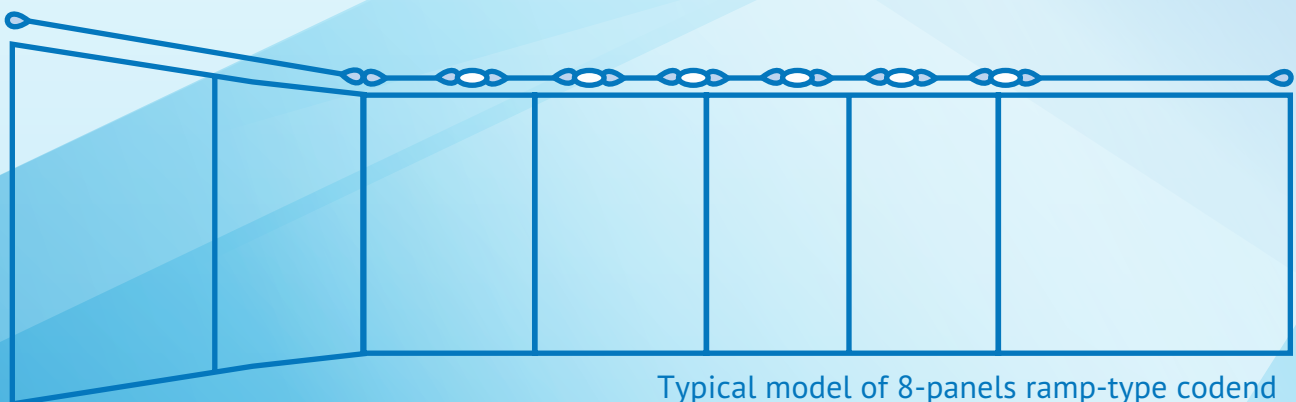

Typical model of 8-panels ramp-type codend

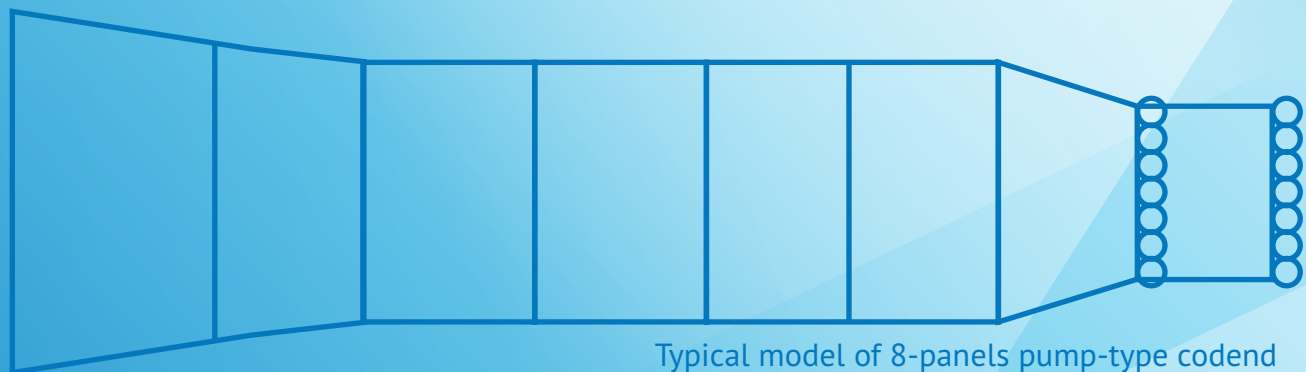

Typical model of 8-panels pump-type codend

**Any materials
and construction
for customers needs**

Belly model 401FS

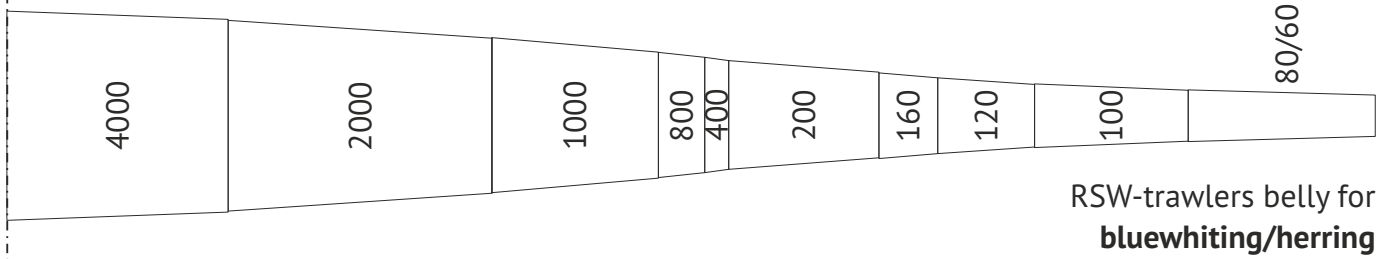

Belly model 307FS

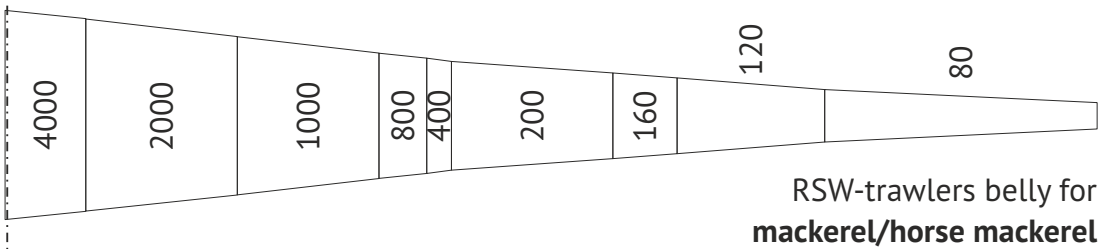

Belly model 305FS

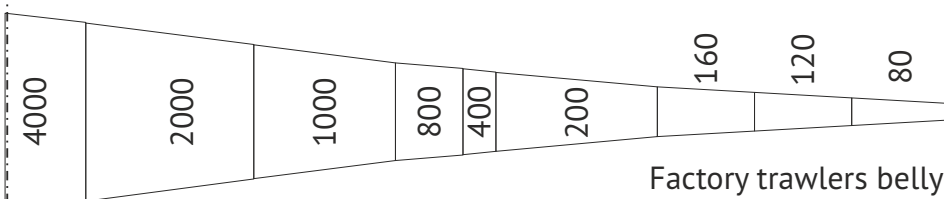

Belly model 200FS

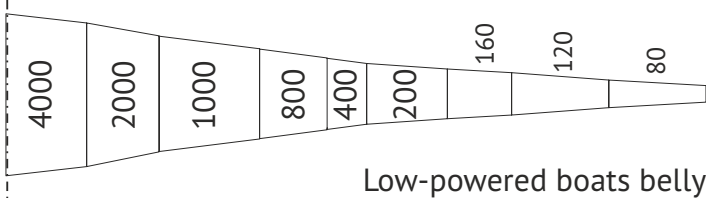



MARITIME SUPPLIES

all around the world

Trawl doors

Any types for any conditions
Recognized standards and new technologies

Catch control systems

From leading manufacturers
Fine tune and training on board

Wires, ropes, chains

High quality for any needs
Best materials for best prices

Maritime supply

Swivels, hooks, quick links, rockhopper gear etc.
Any components and details, greases and materials

ROPES, TWINES AND CORDS

made by Fishing Service

Twisted nylon twine FS

3.0; 4.0; 5.0; 6.0 MM

Twisted nylon rope FS

10; 11; 13; 16; 19; 22 MM

Braided nylon twine FS 16

3.0; 4.0; 5.0; 6.0, 8.0; 9.0 MM

Braided nylon rope FS 12 R

10; 12; 14; 16 MM.

PEN rope

11; 13; 15; 19 MM

HMPE rope (Dyneema)

10; 12; 14; 16; 18 MM

HMPE headlines Neptune

12; 14; 16; 18; 20; 22; 24 MM

NETTING

1- and 2-str netting

Any size and dimensions

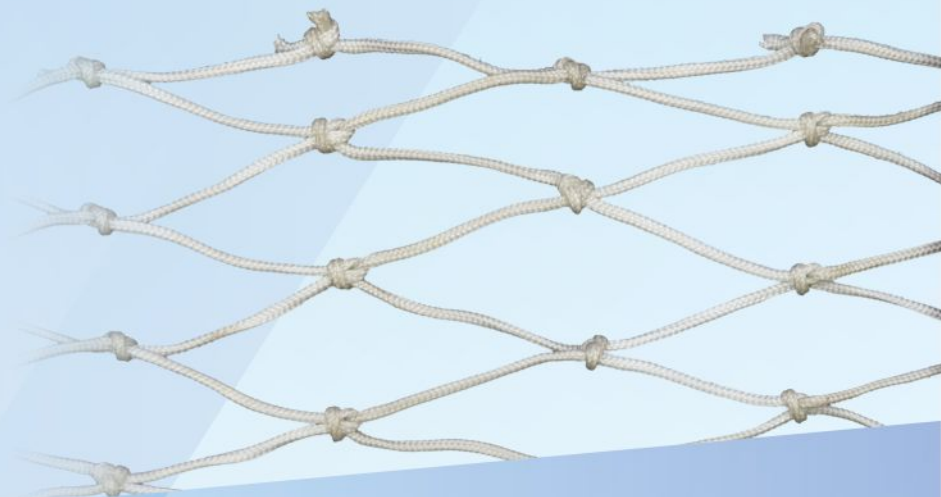



UAB TRALŲ SERVISAS

Midwater and bottom trawls



UAB Tralu Servisas

Vilties g. 6, 92231 Klaipeda, Lithuania

office@traluservisas.eu

+370 686 67792

www.traluservisas.eu